Concert

in F dur

für zwei Hörner, drei Oboen, Fagott,
concertirende Quart-Geige,
zwei Violinen, Viola, Violoncell und Continuo.

№ 1.

CONCERTO I.

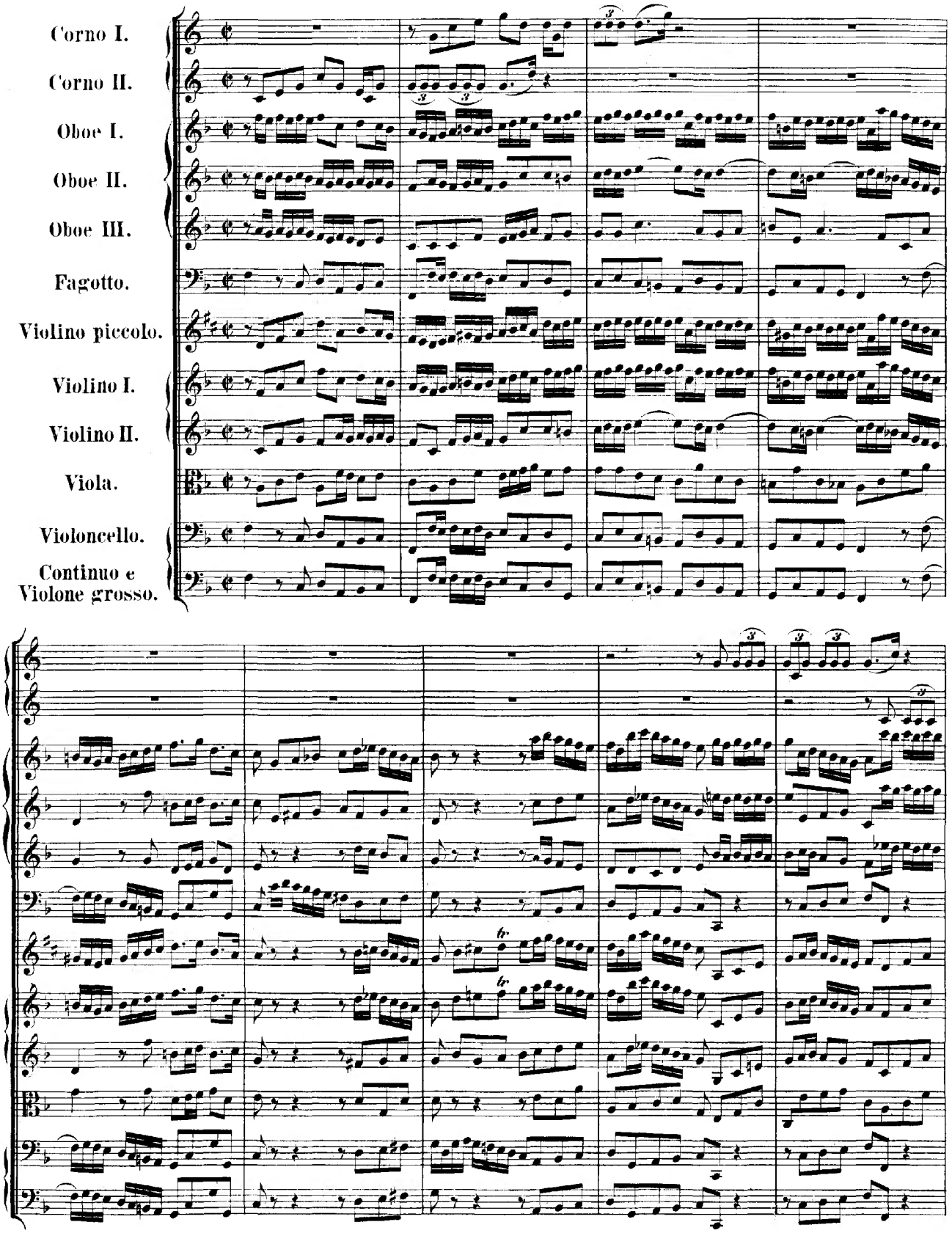
Corno I.
Corno II.
Oboe I.
Oboe II.
Oboe III.
Fagotto.
Violino piccolo.
Violino I.
Violino II.
Viola.
Violoncello.
Continuo e Violone grosso.

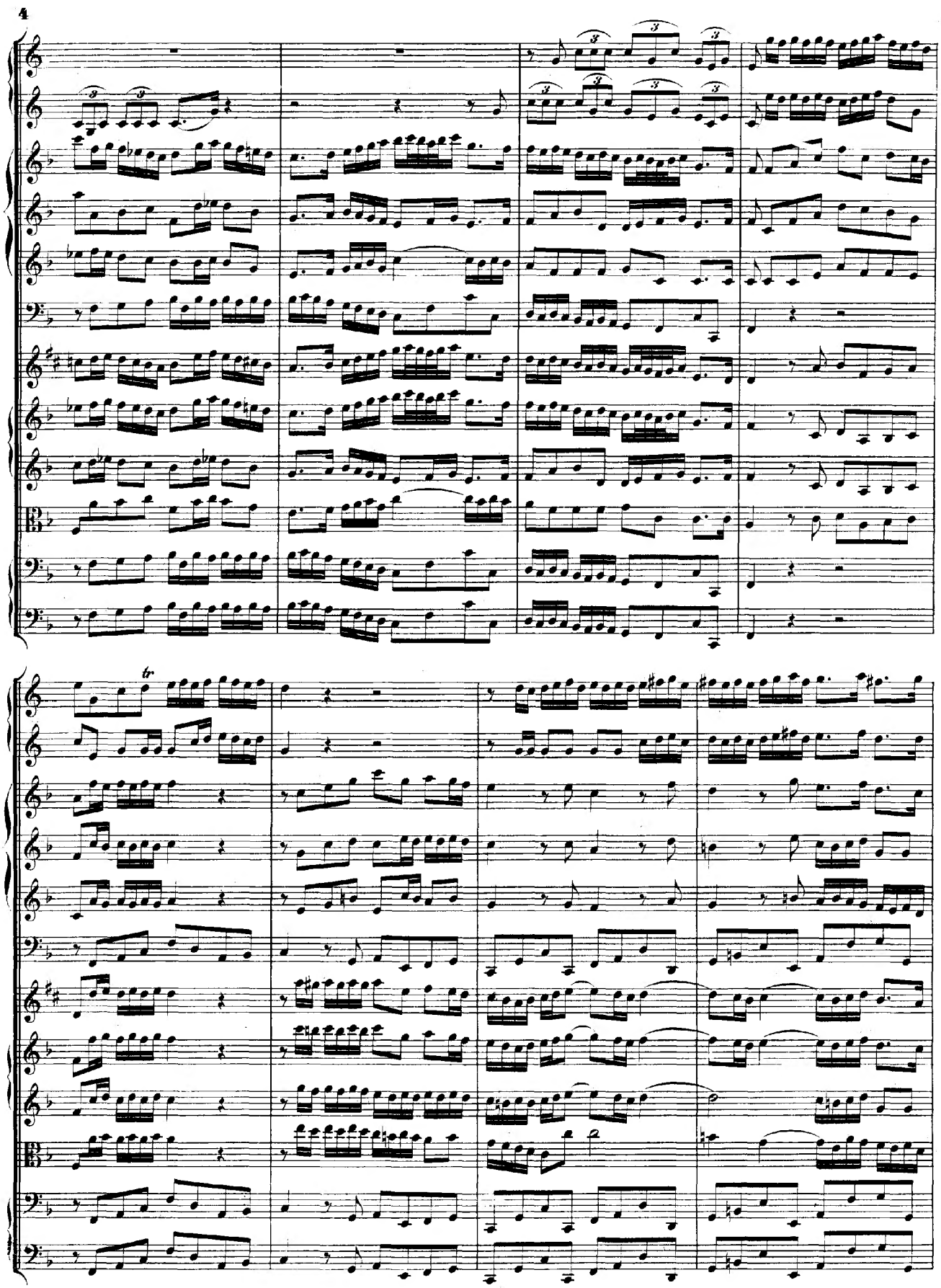

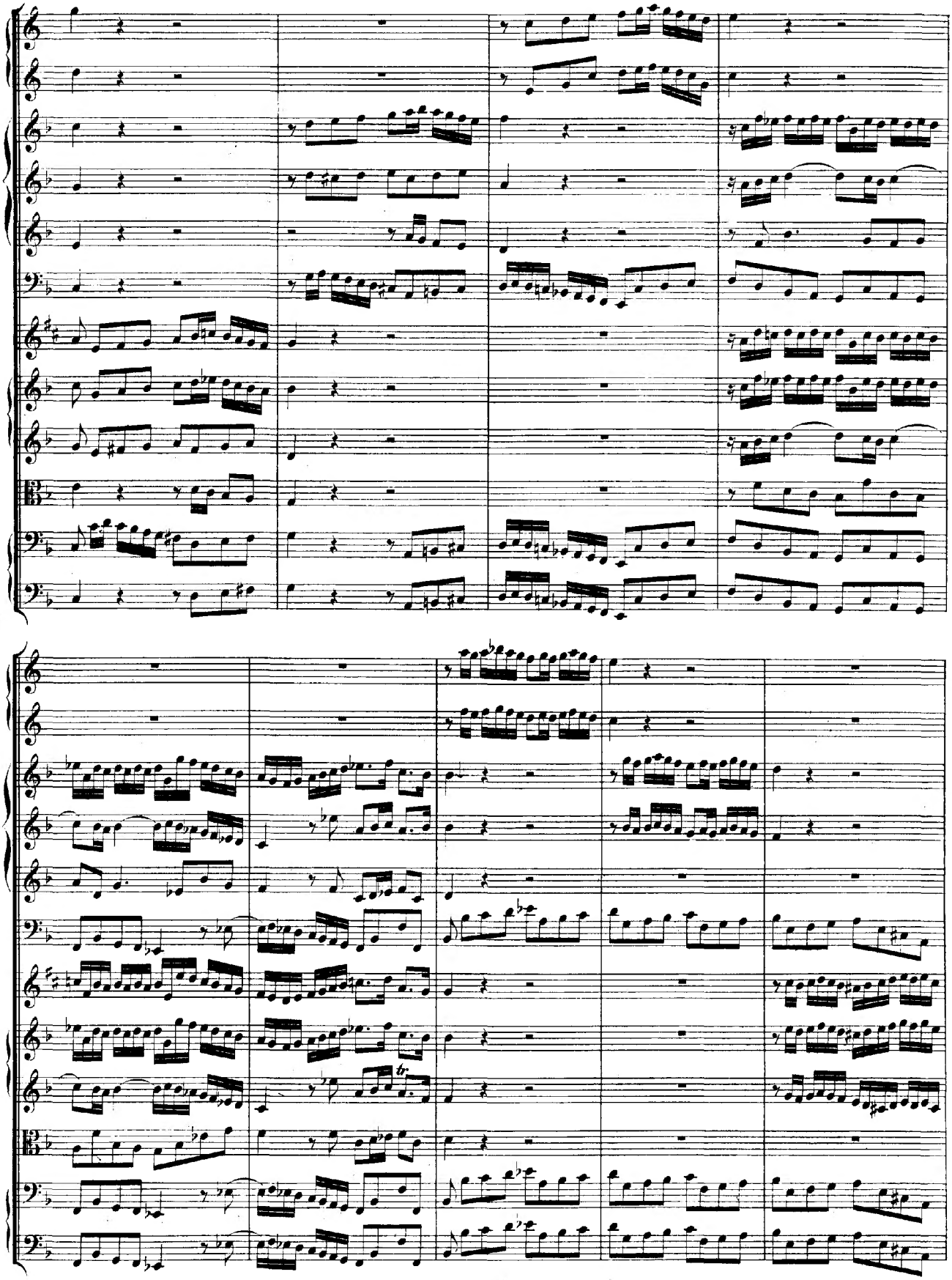

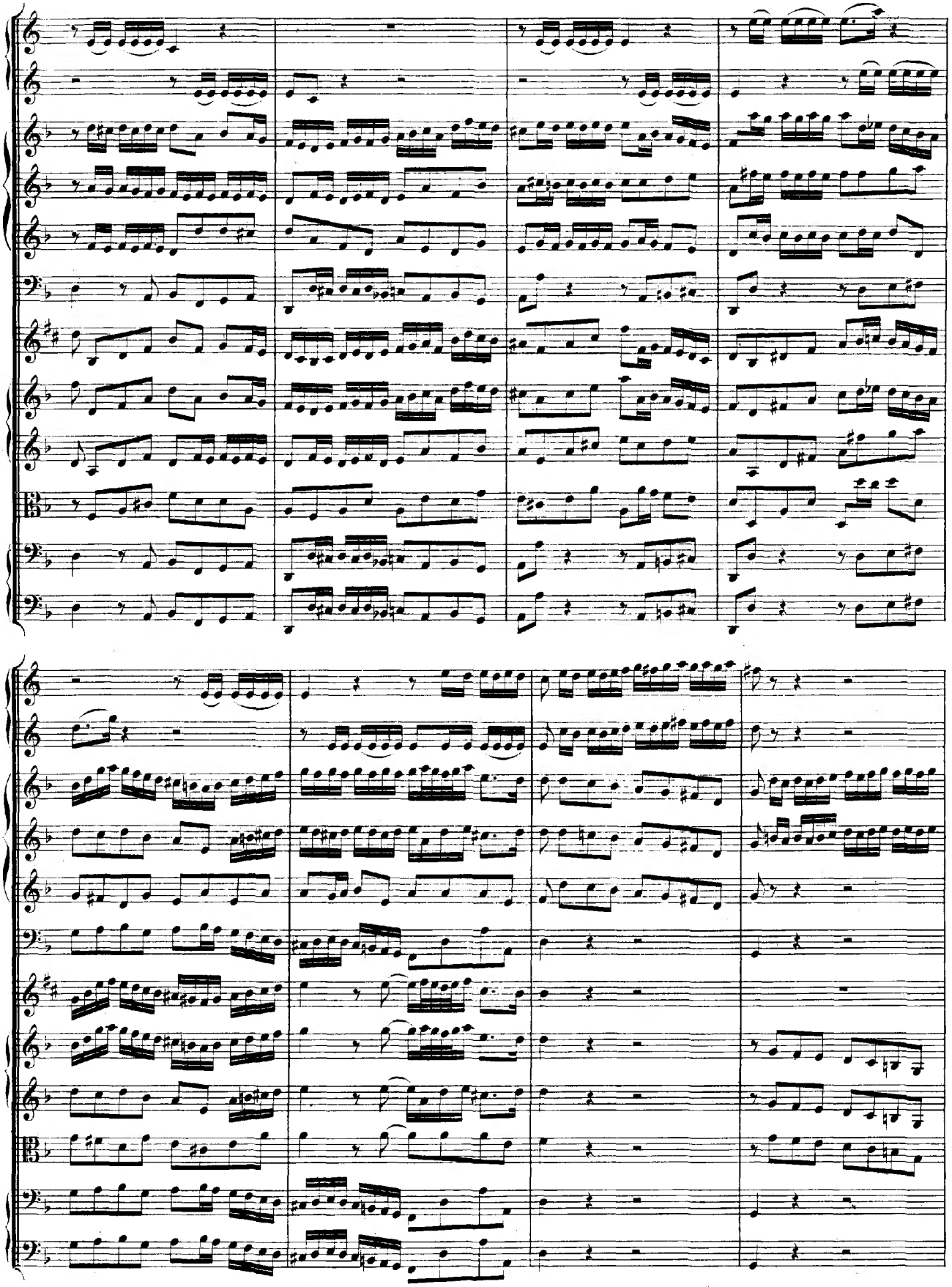

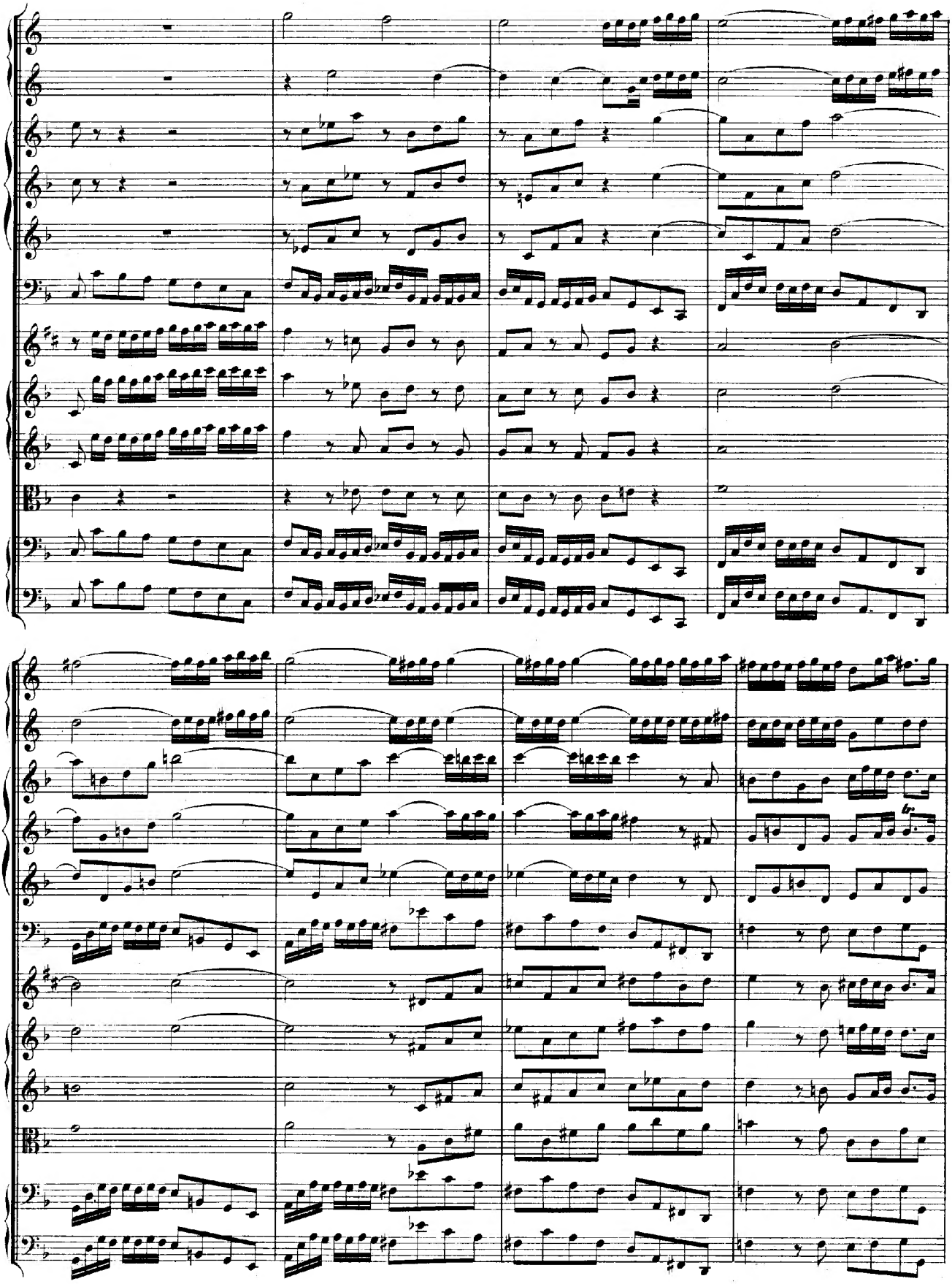

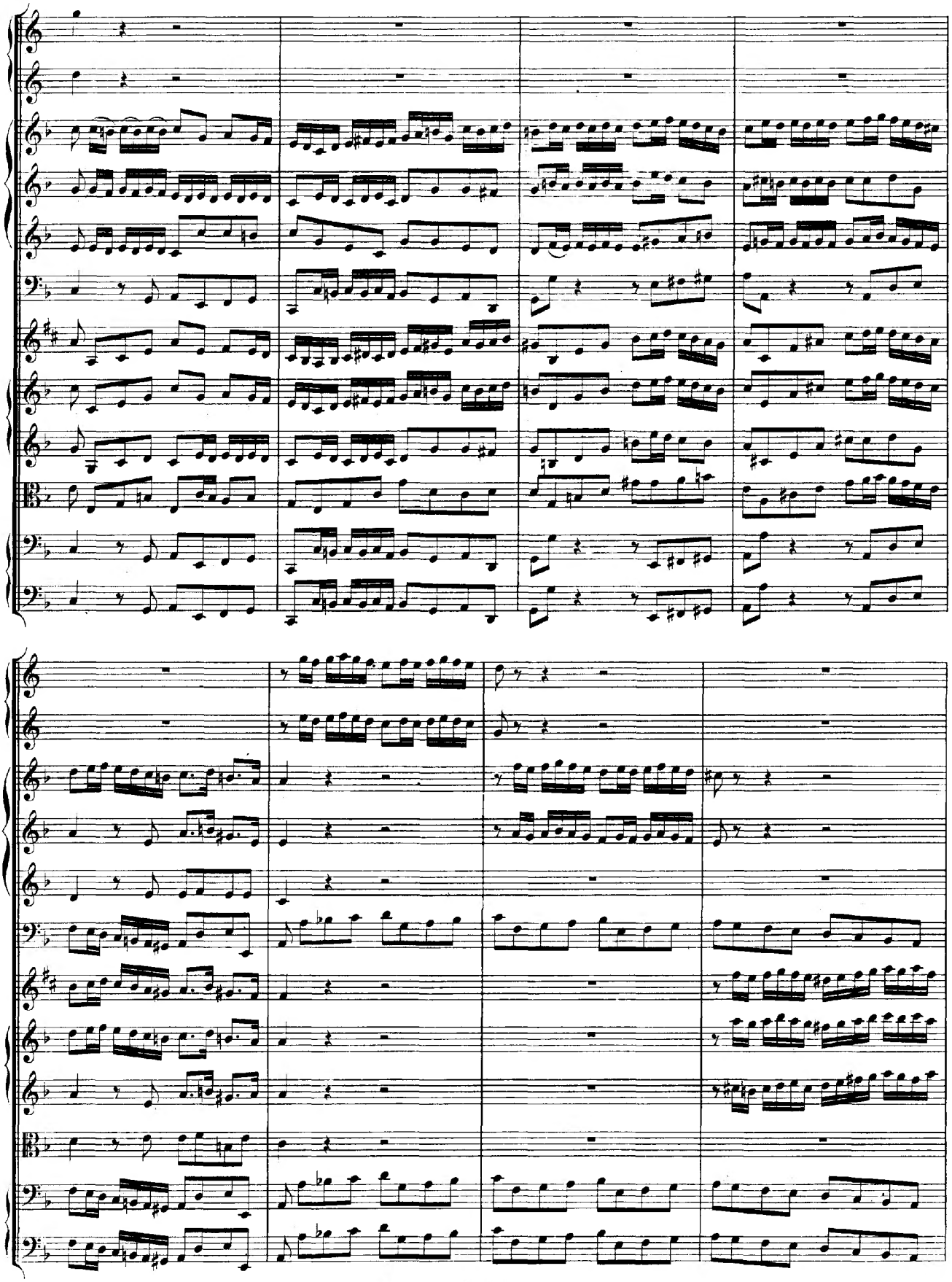

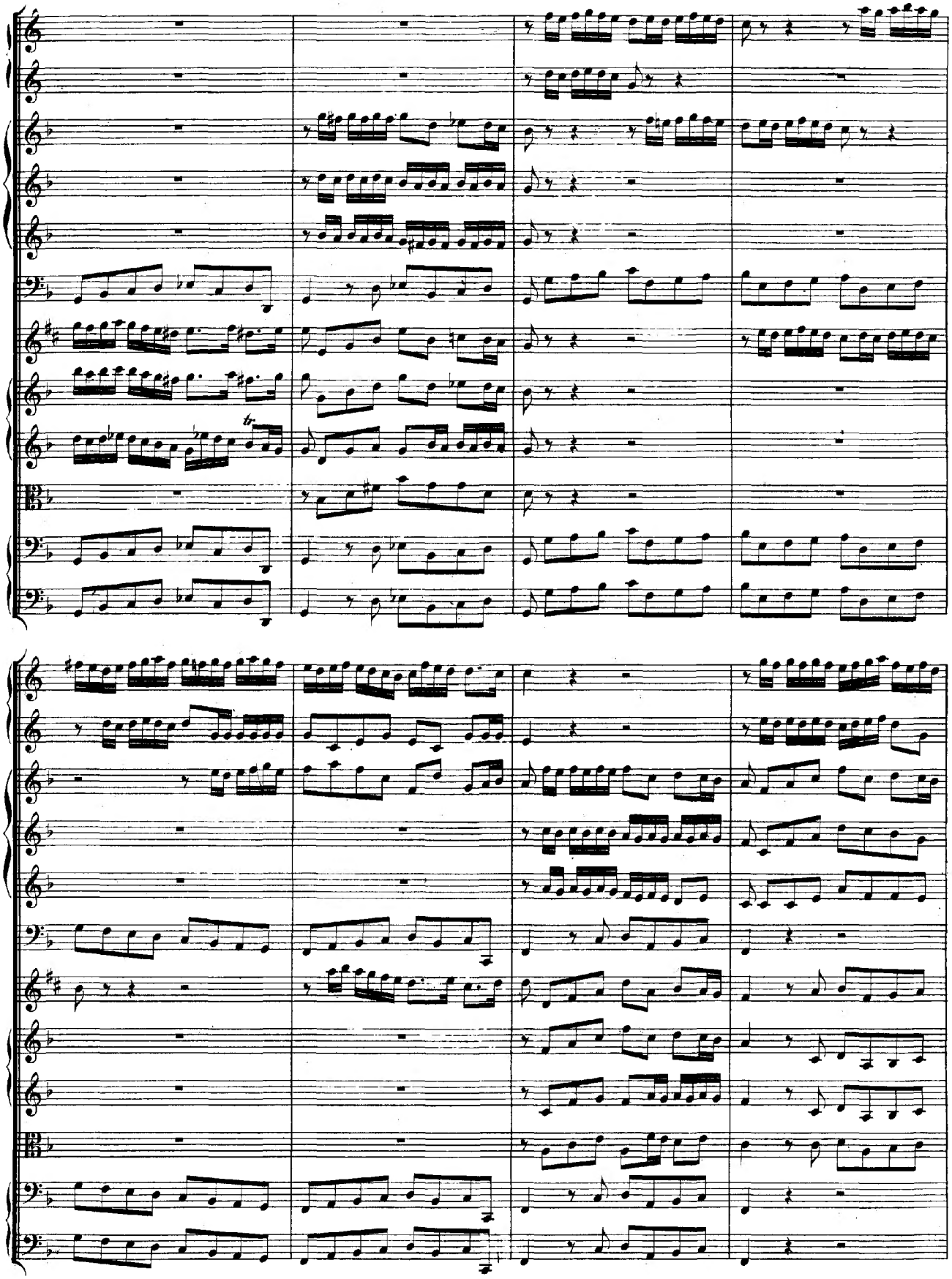

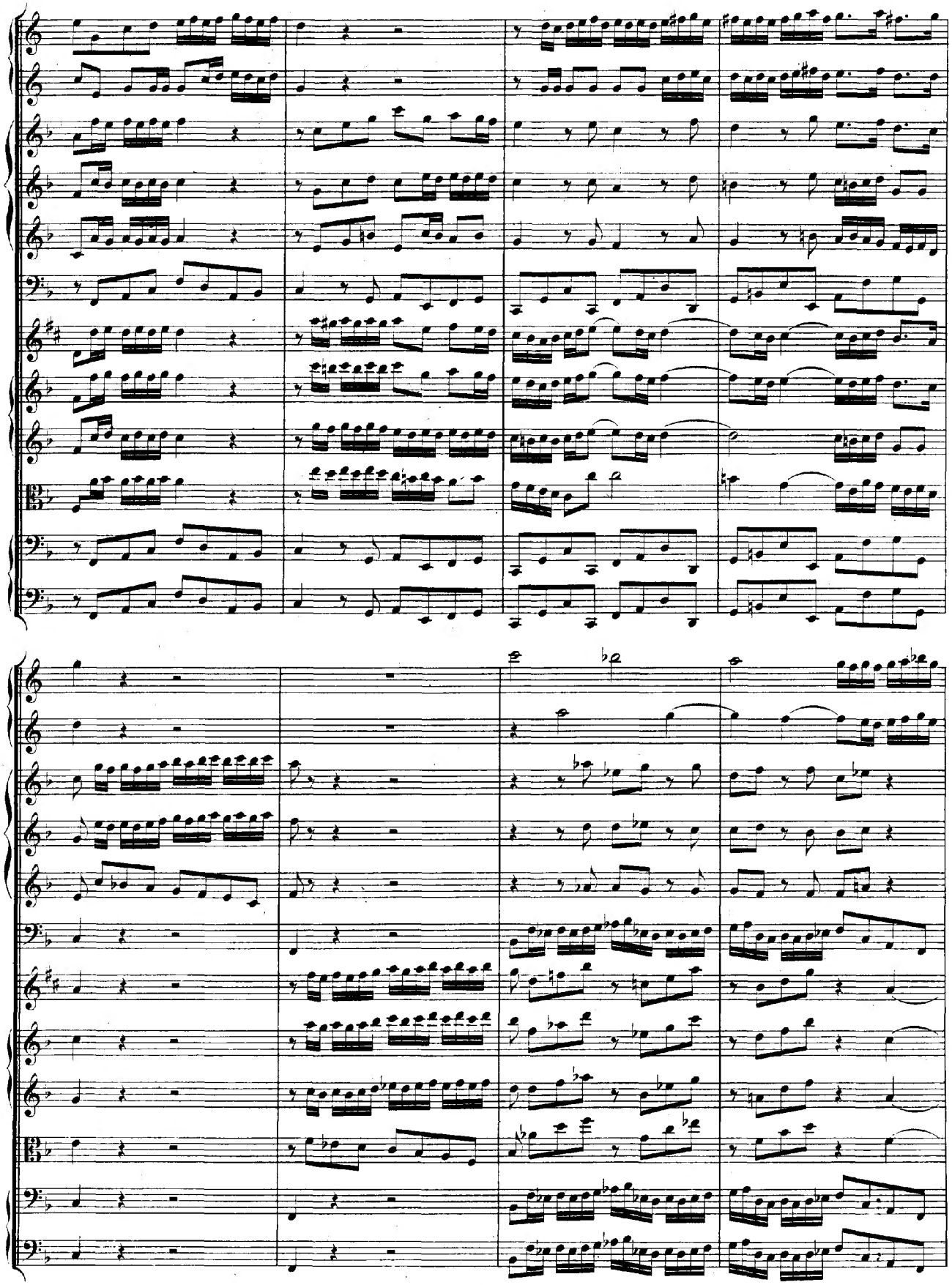

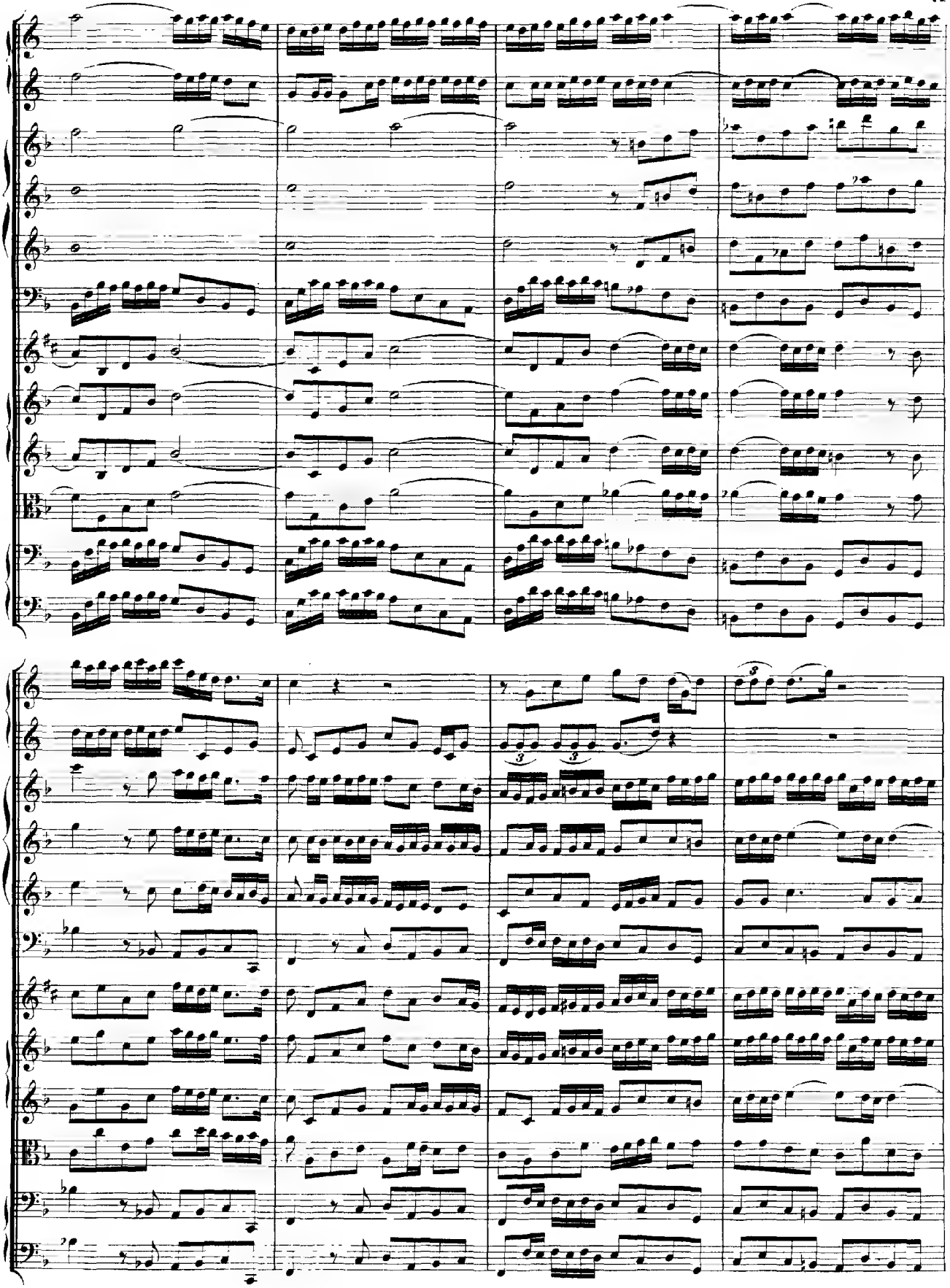

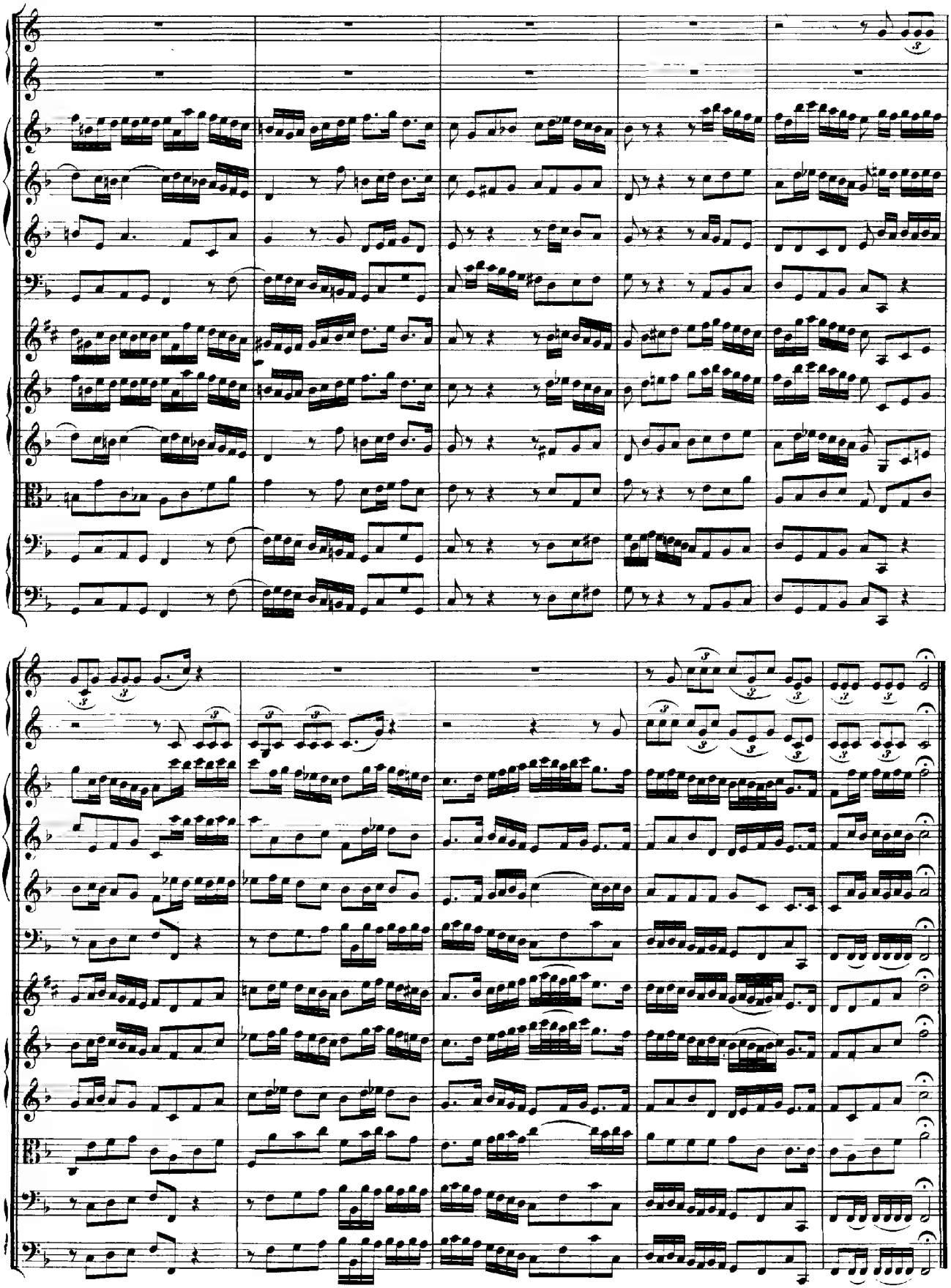

Adagio.

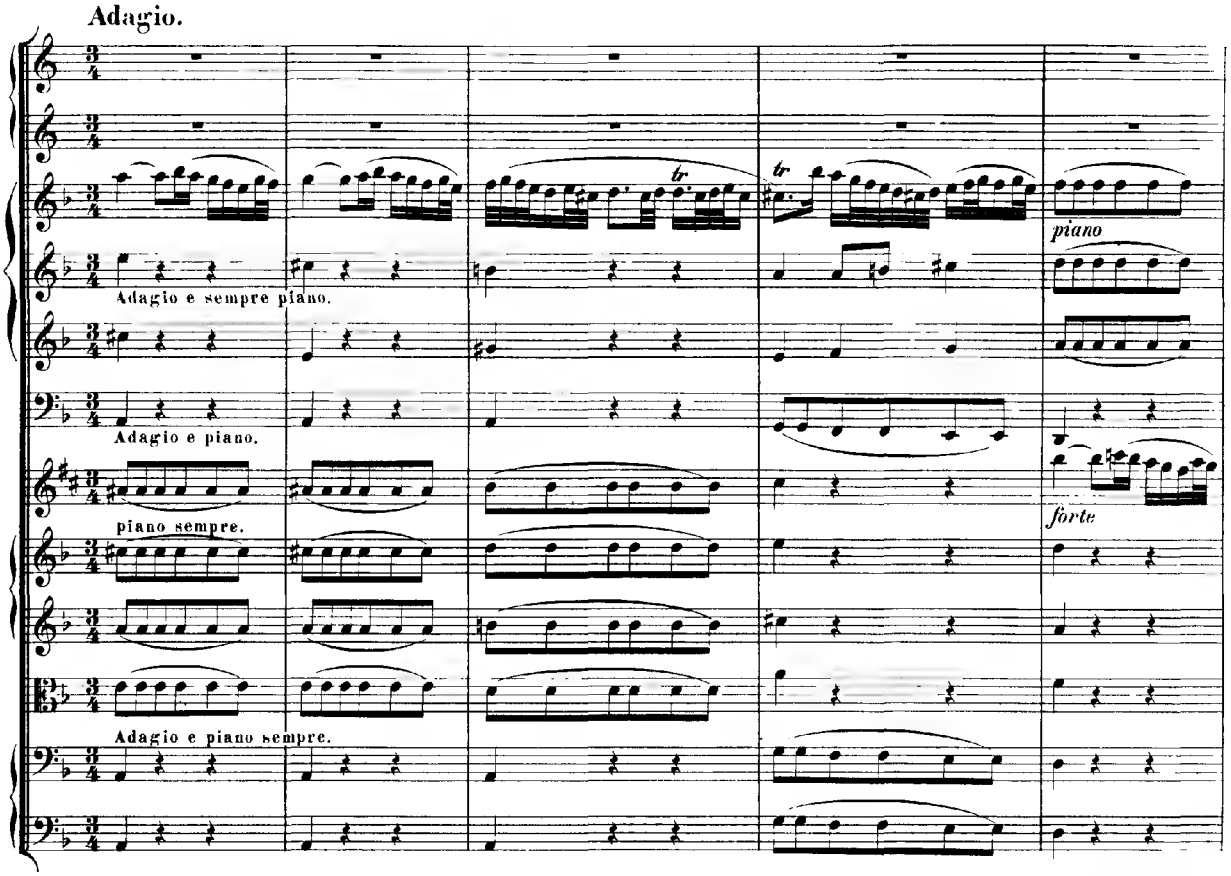
piano
Adagio e sempre piano.
Adagio e piano.
piano sempre.
forte
Adagio e piano sempre.

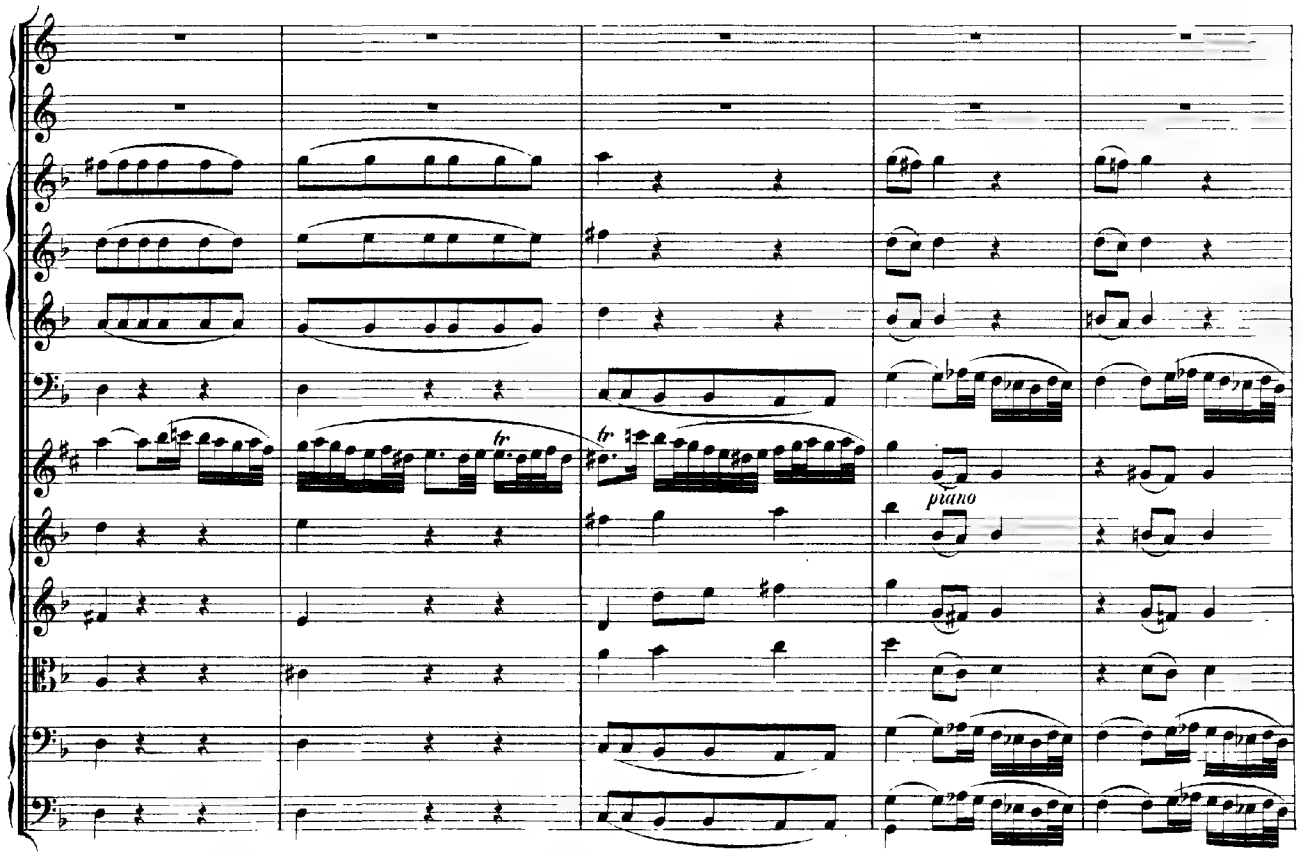
piano

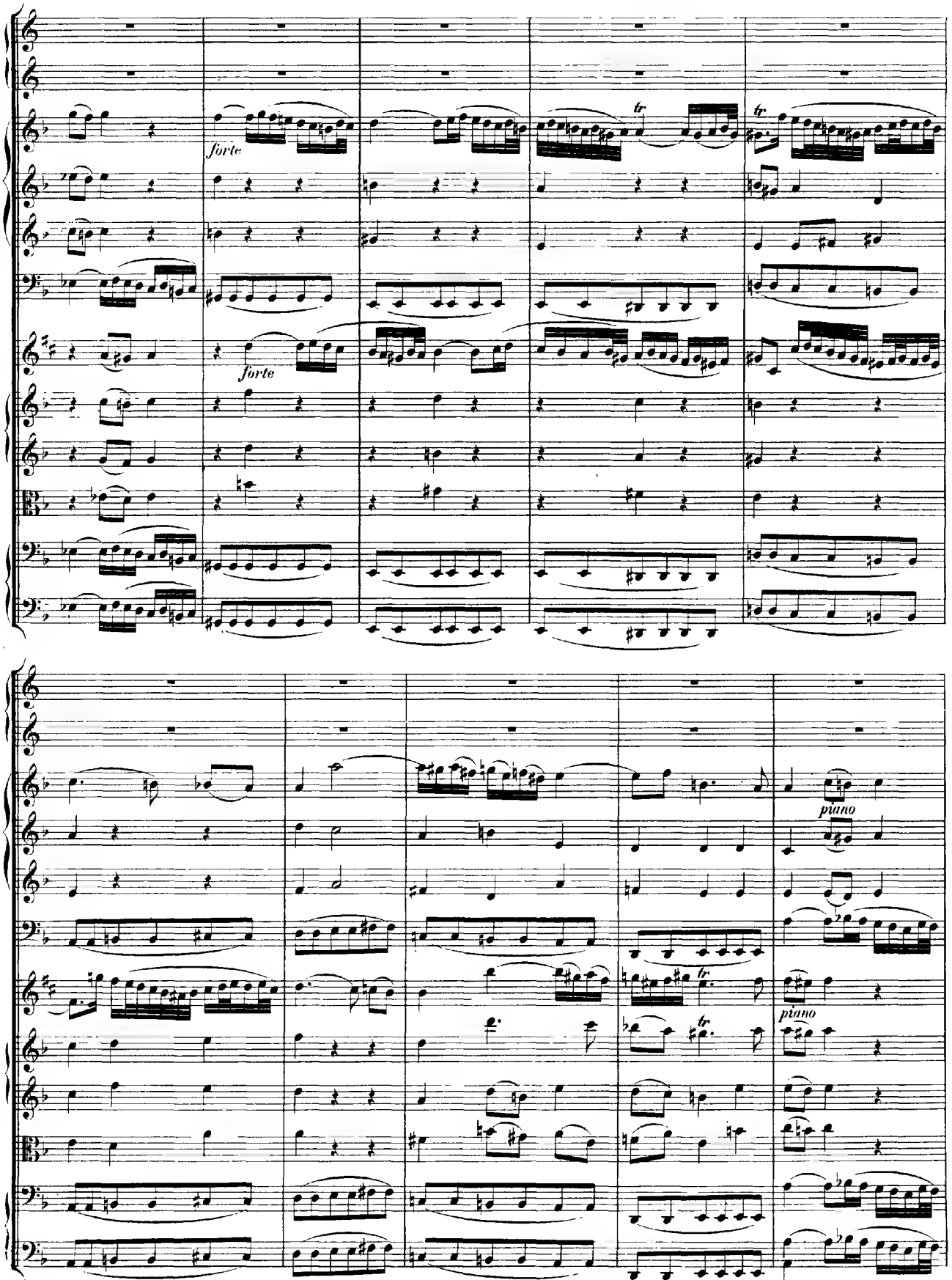
forte
forte
tr
tr
piano
piano
tr
tr

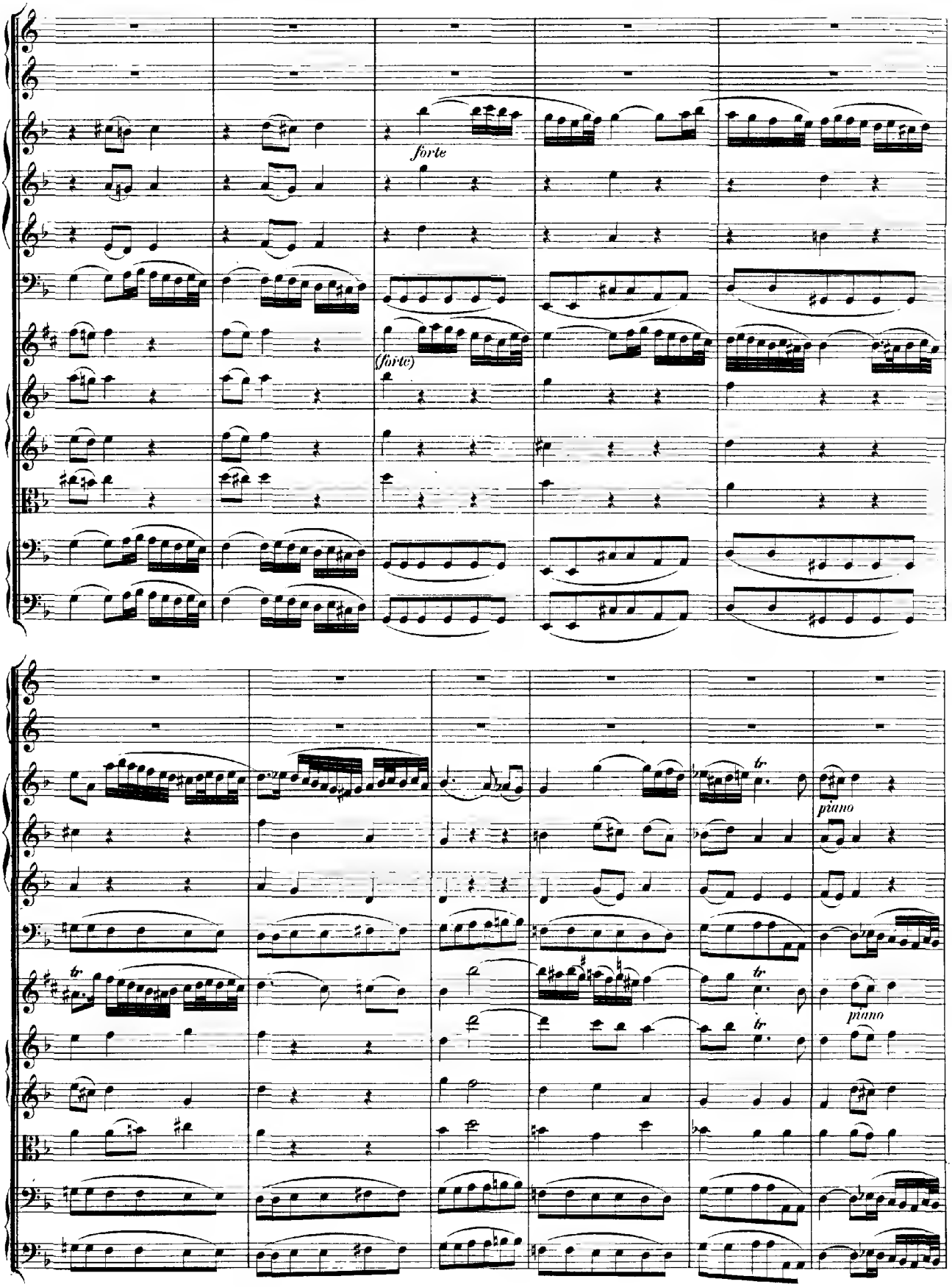
forte
(forte)
tr
piano
tr
piano

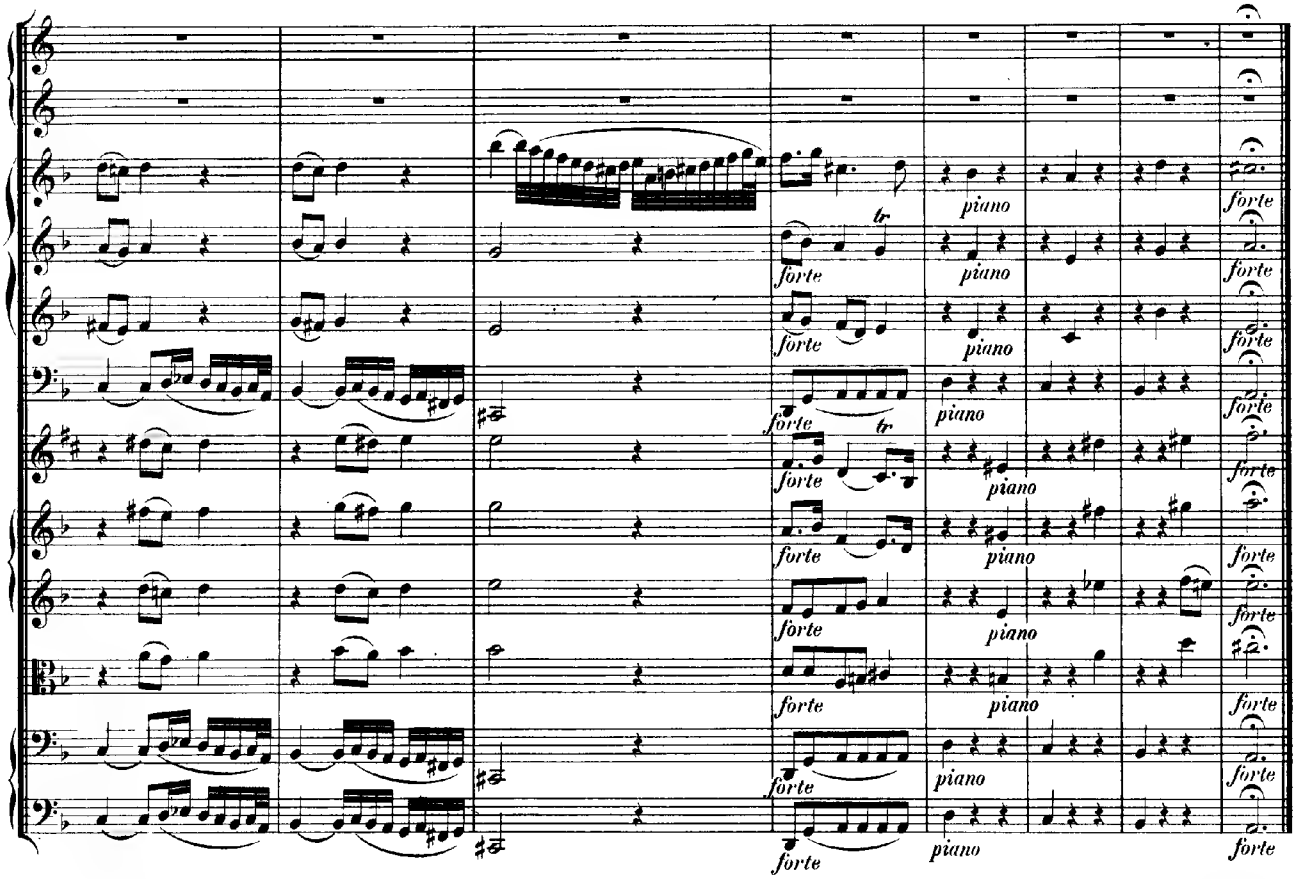

Allegro.

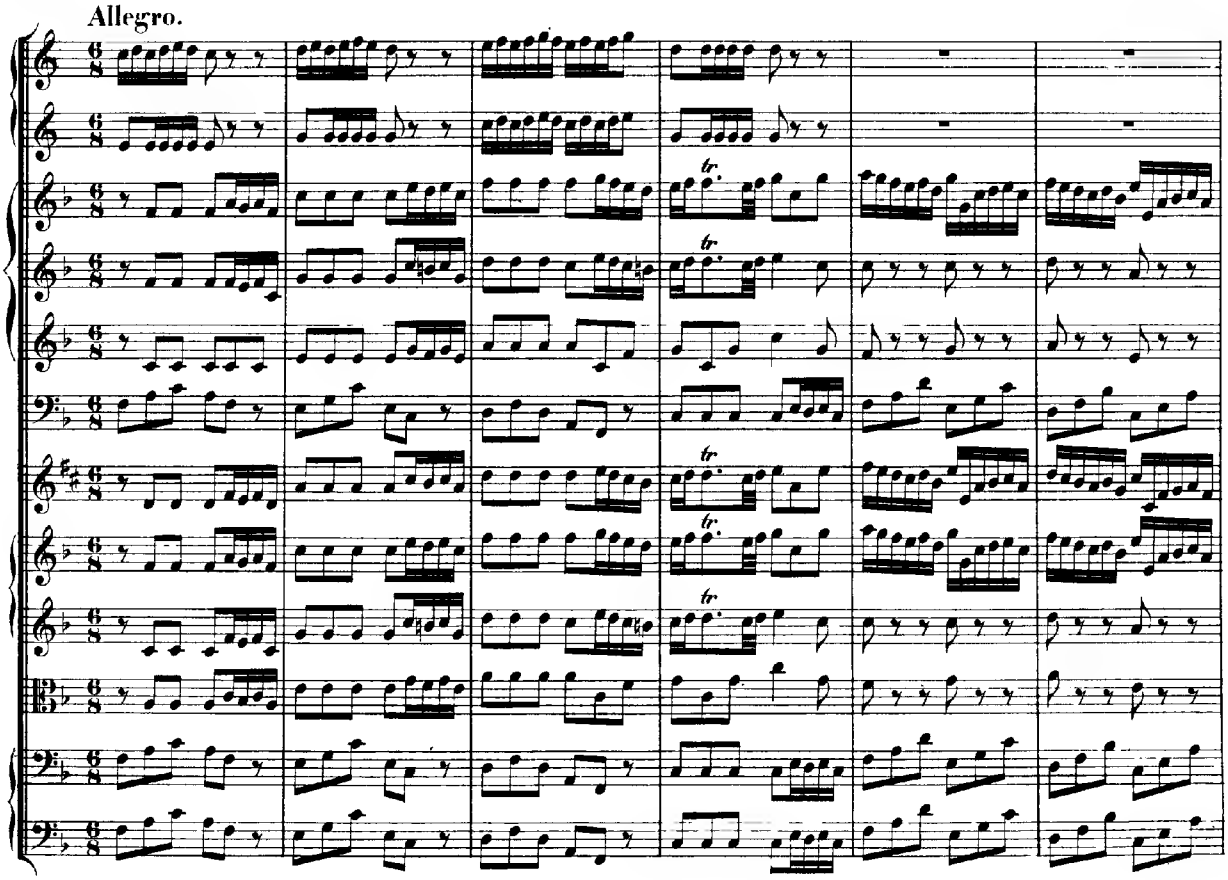

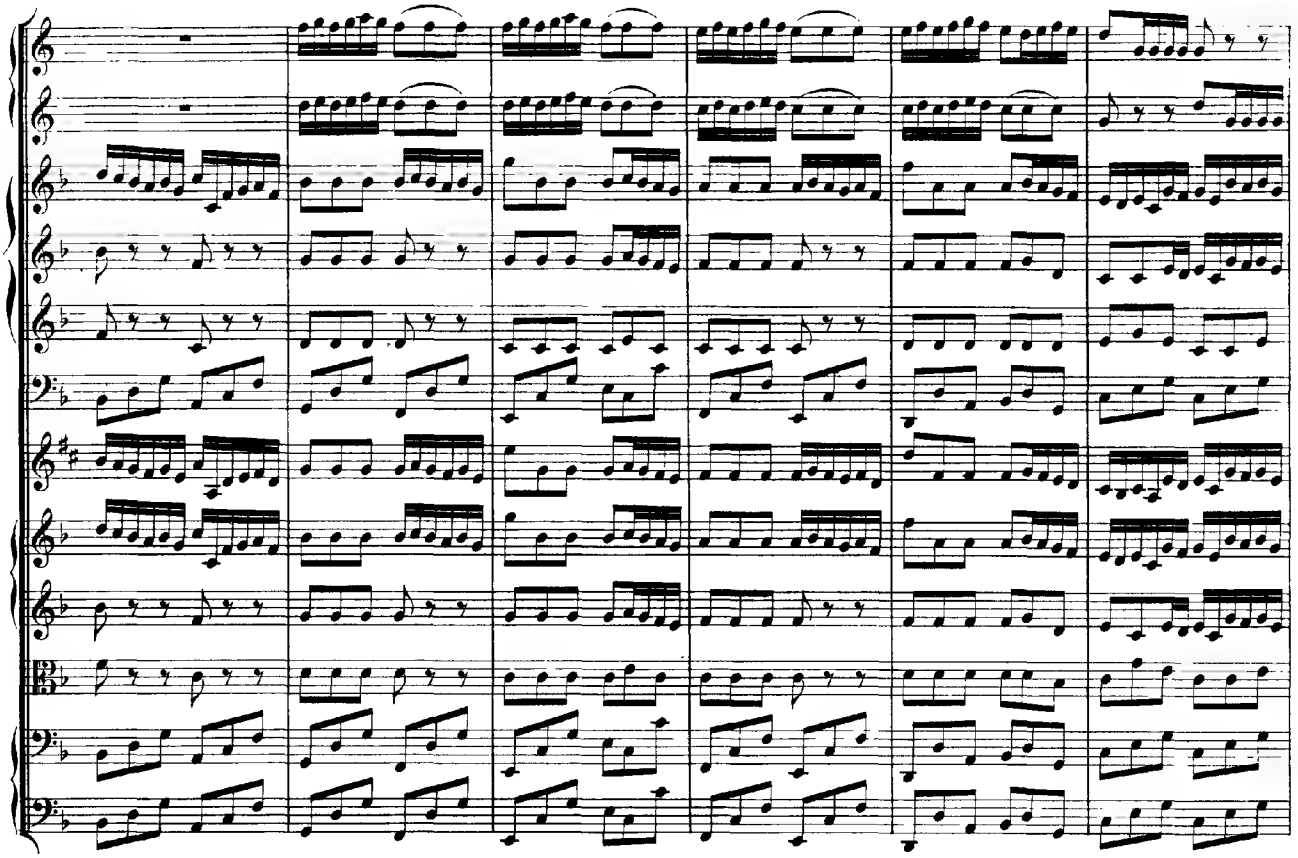

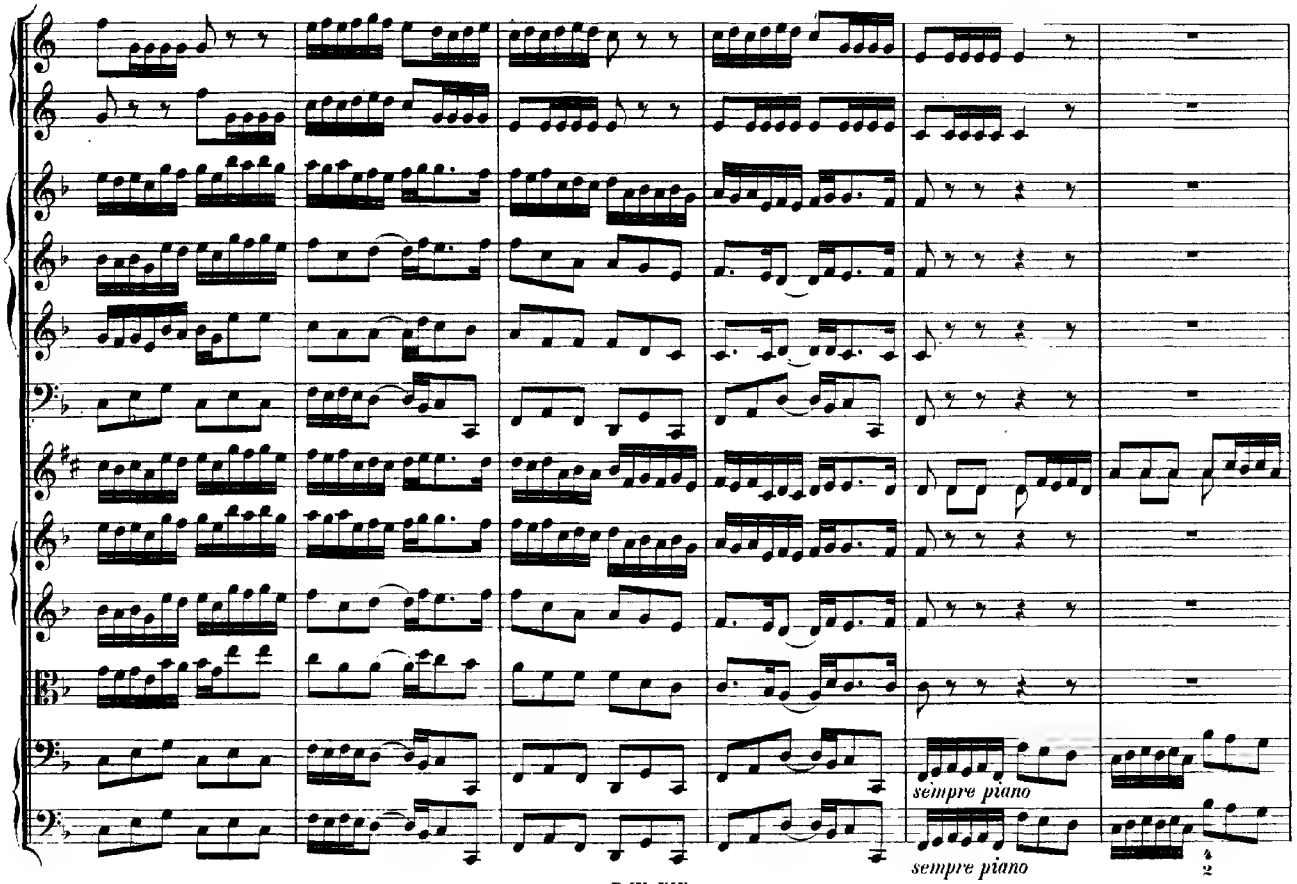
sempre piano
sempre piano

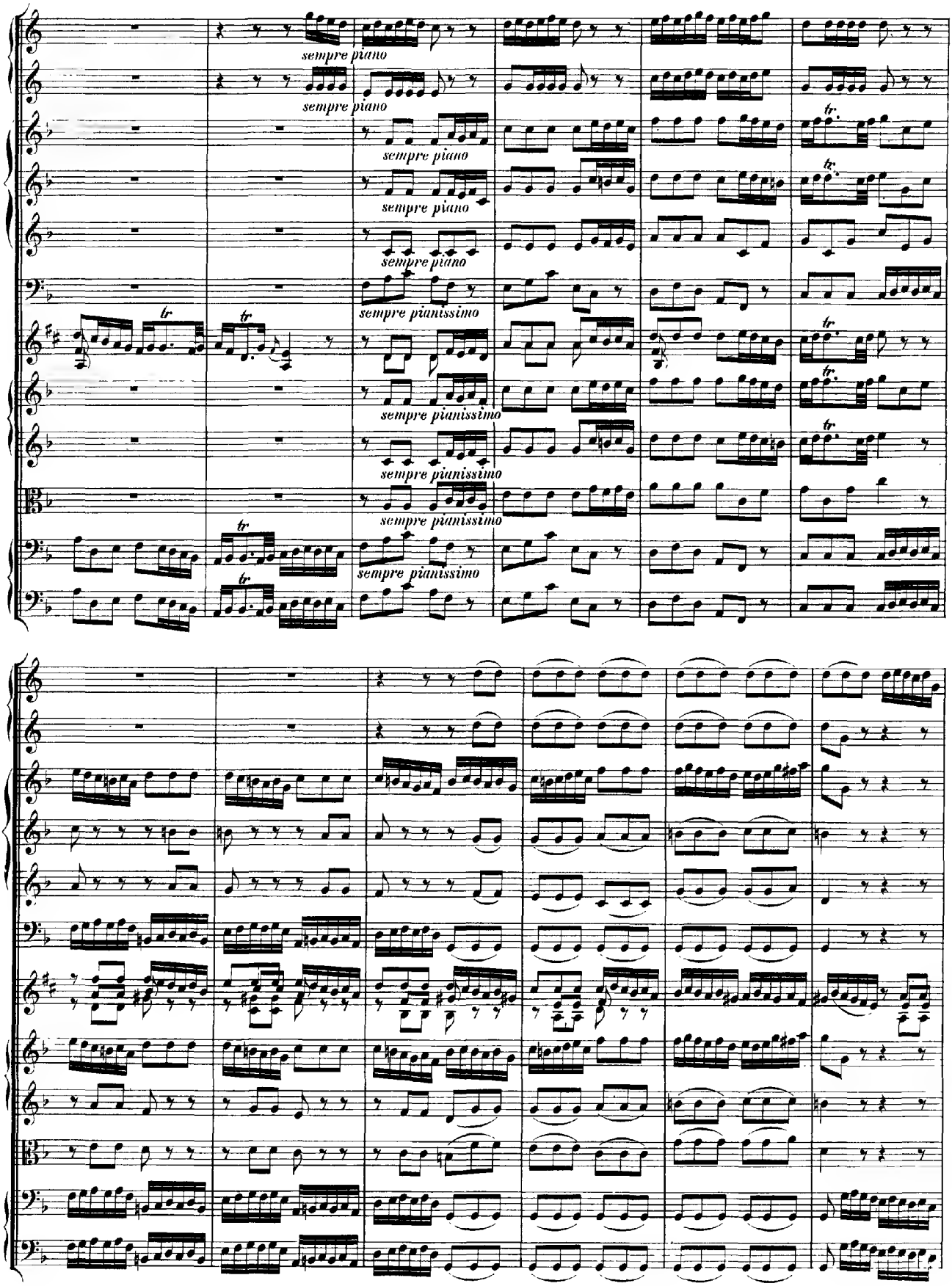
sempre piano
sempre piano
sempre piano
sempre piano
sempre piano
sempre pianissimo
sempre pianissimo
sempre pianissimo
sempre pianissimo
tr

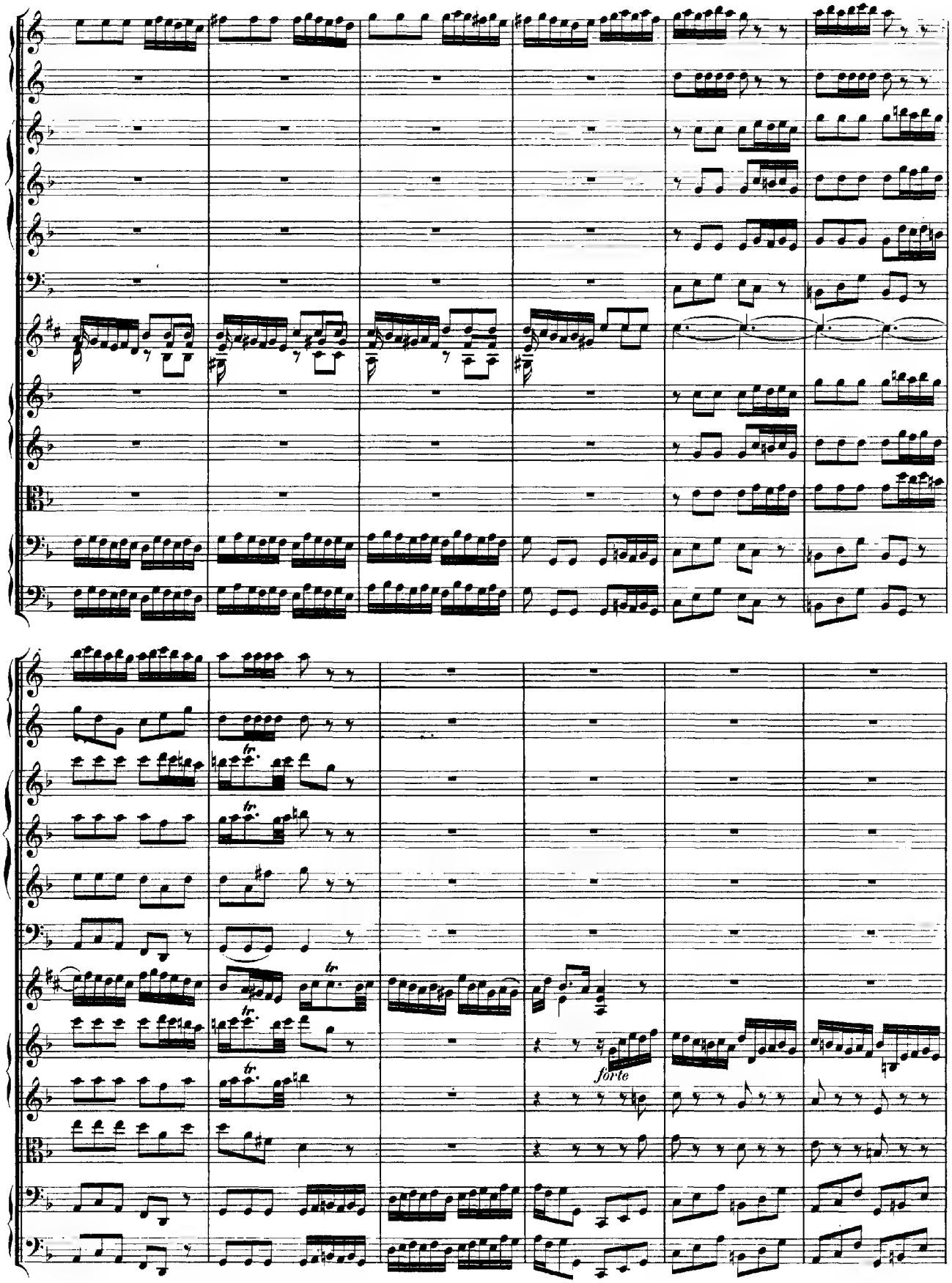
tr
tr
tr
tr
tr
tr
forte

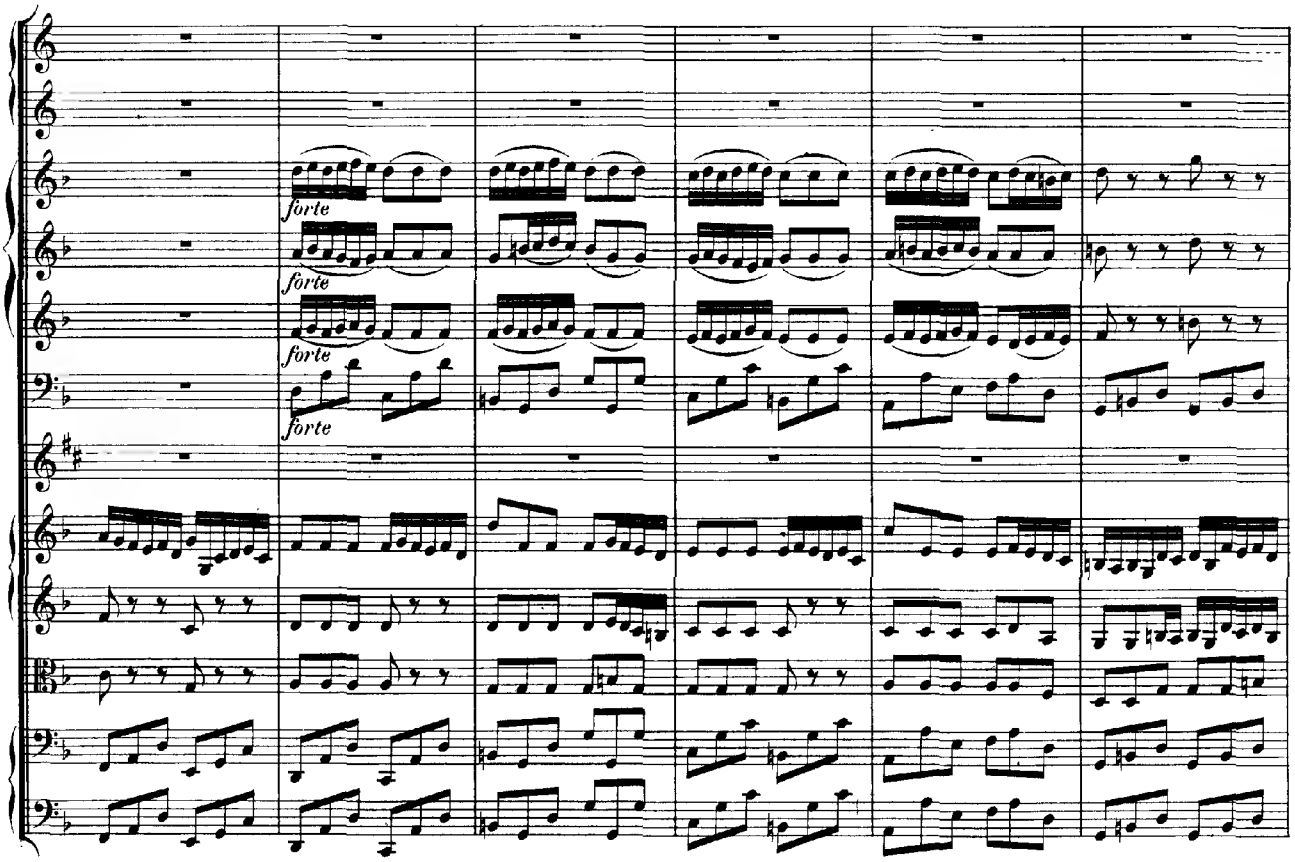
forte
forte
forte
forte

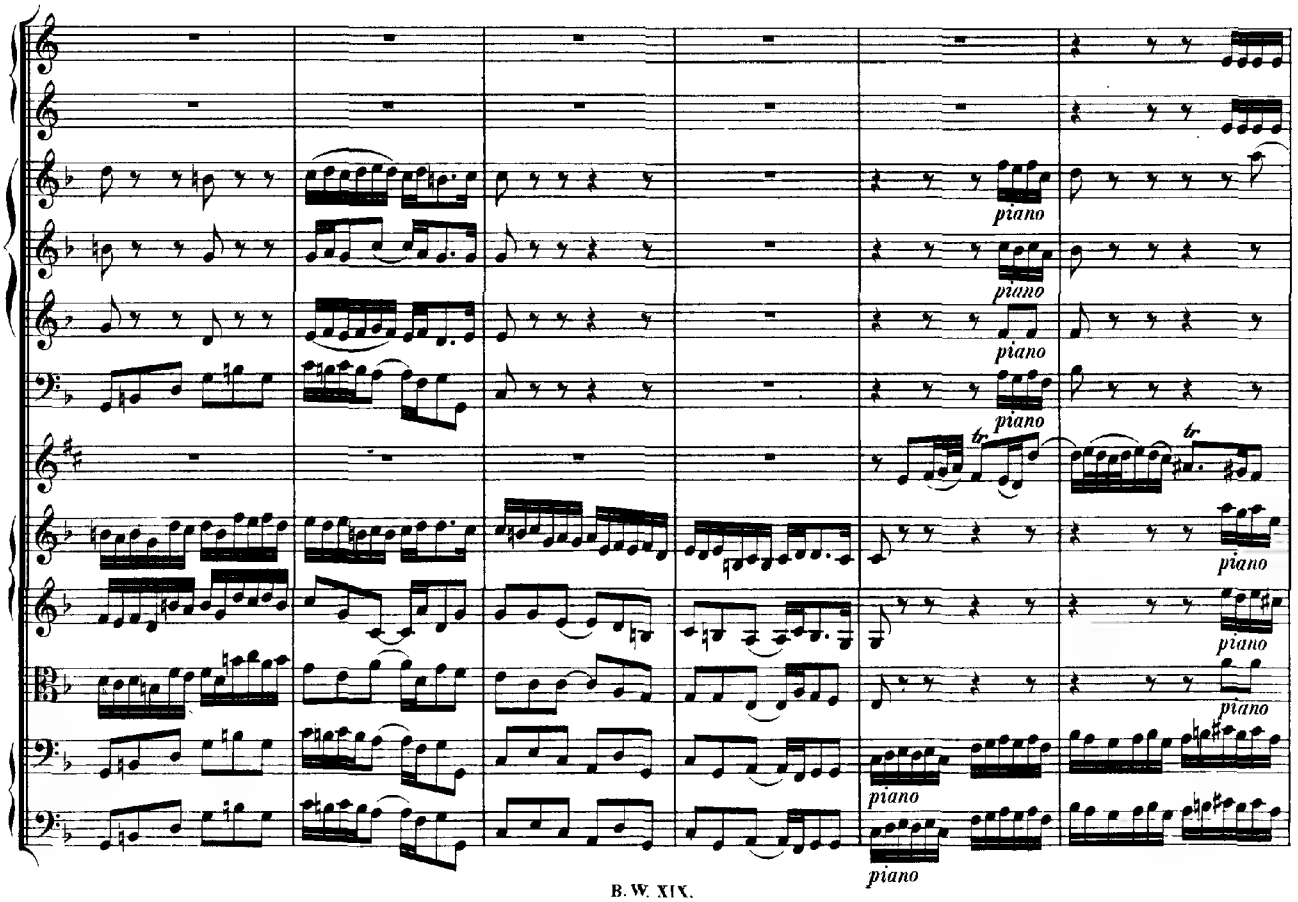
piano
piano
piano
piano
tr
tr
piano
piano
piano
piano
piano

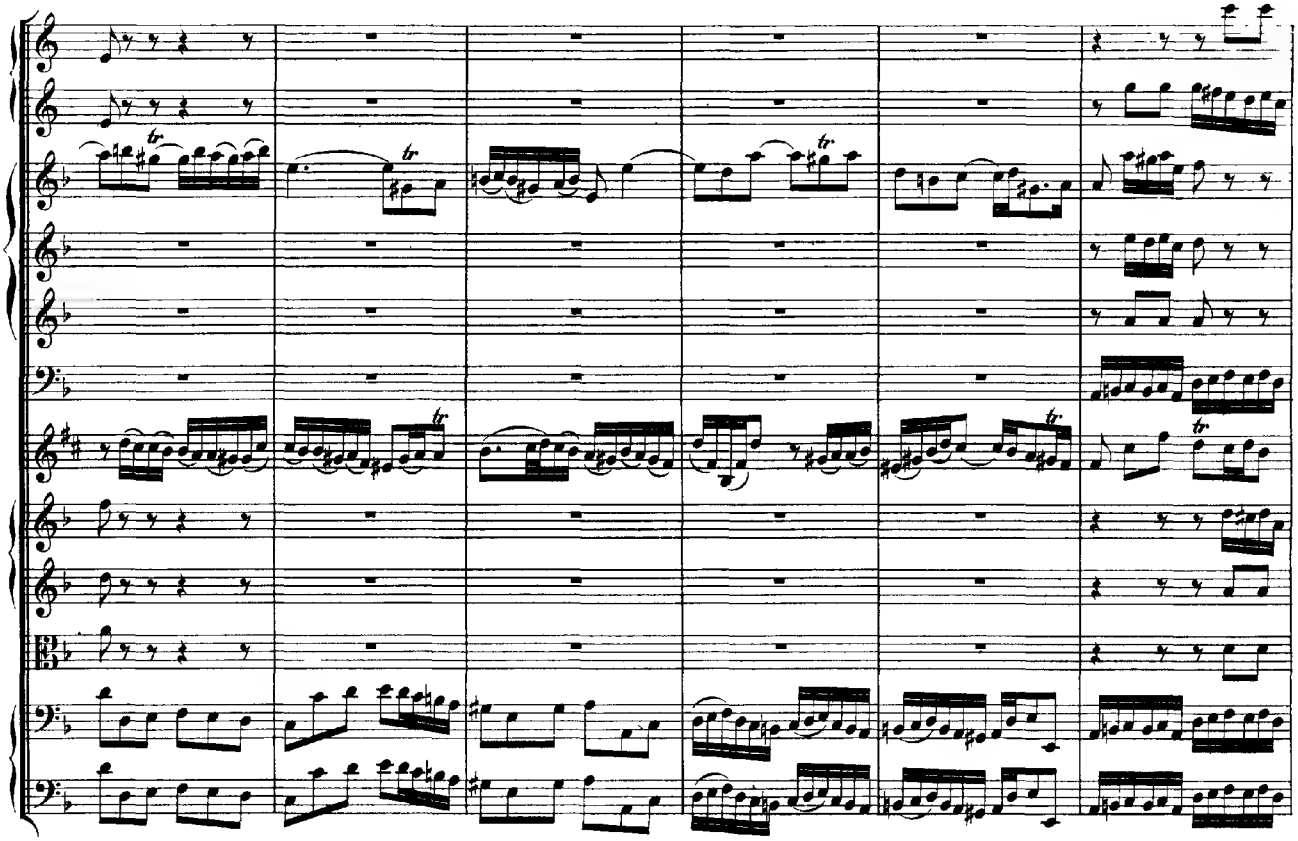

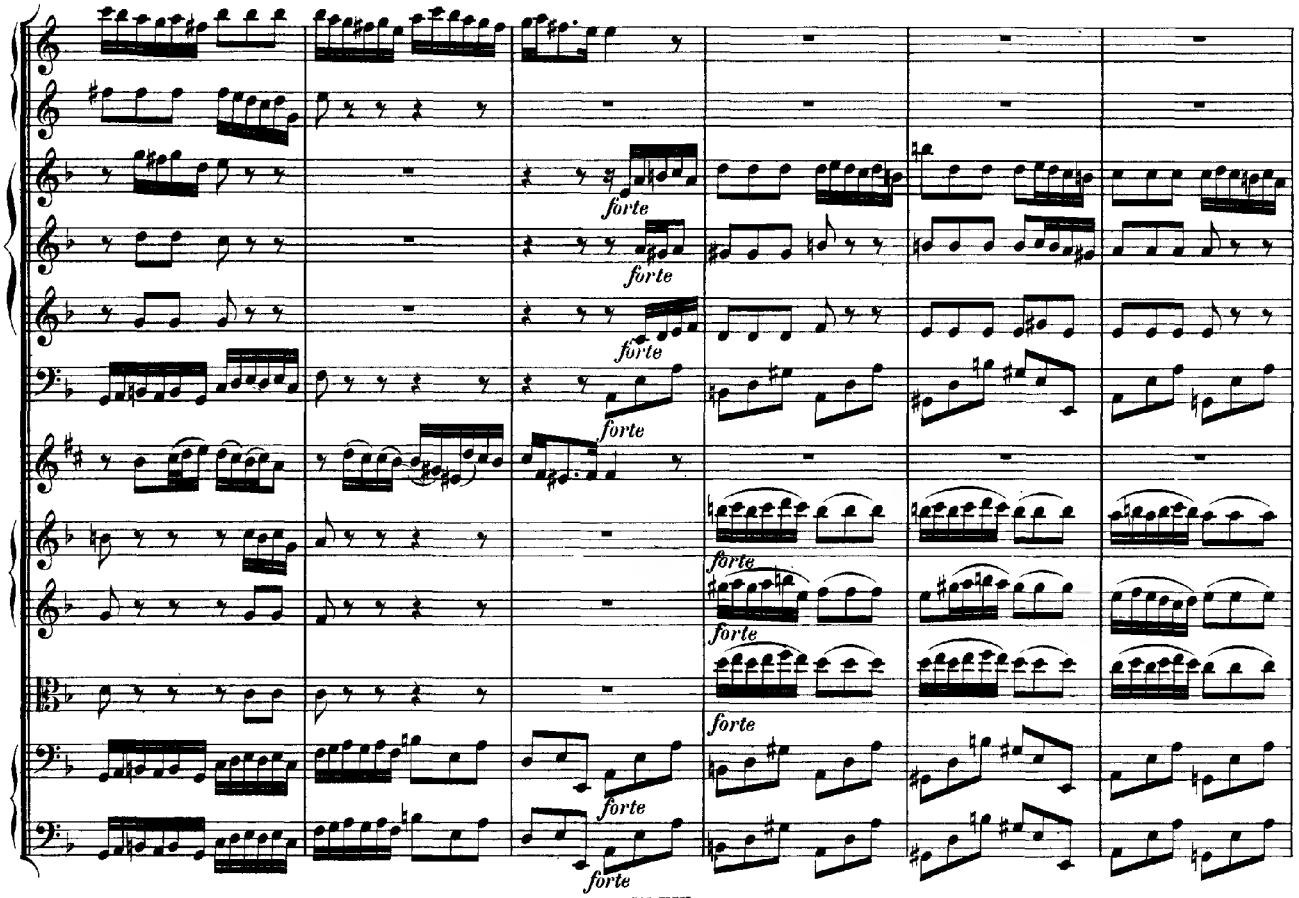
forte
forte
forte
forte
forte
forte
forte
forte
forte

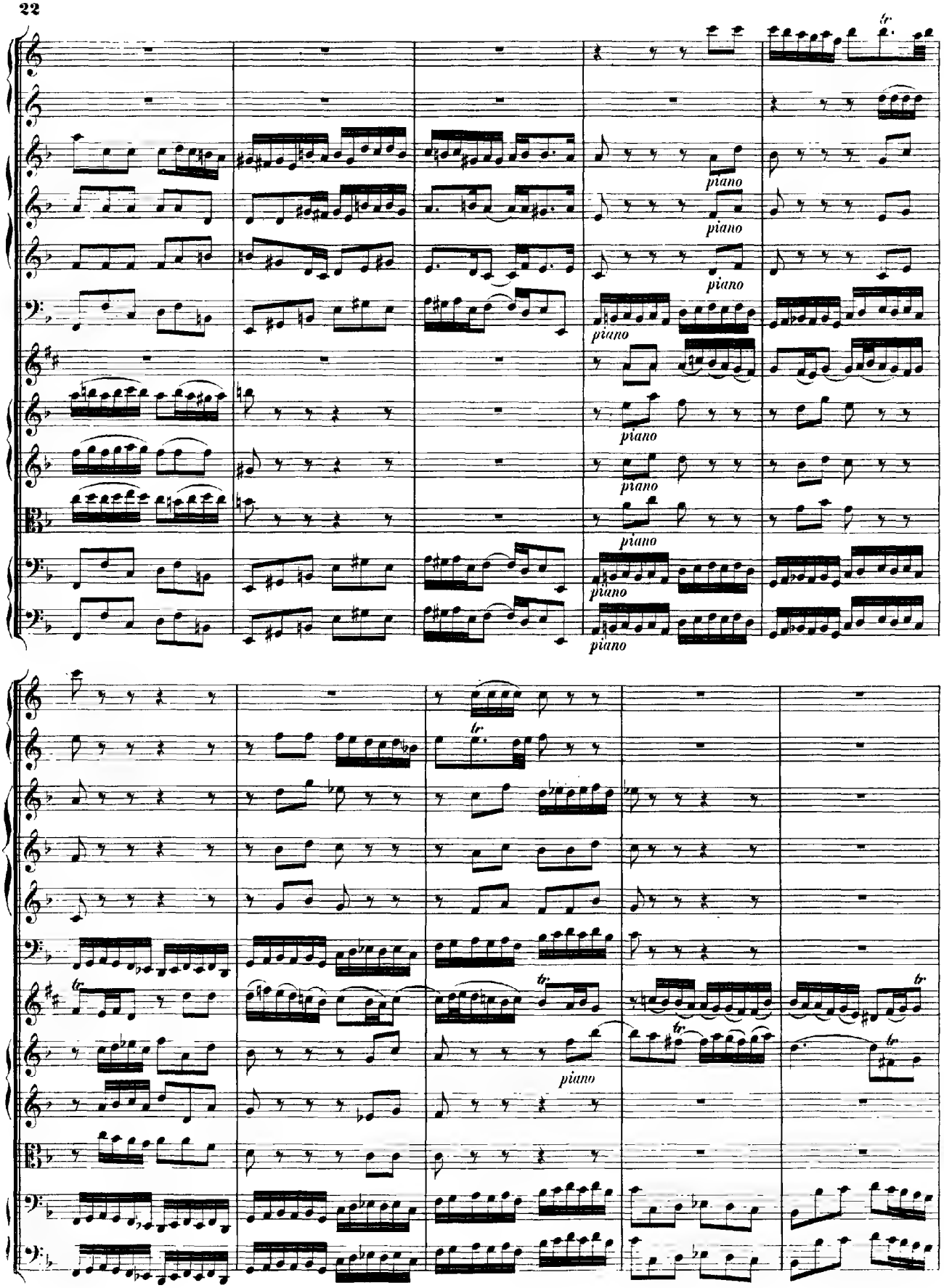
piano
piano
piano
piano
piano
piano
piano
piano
tr

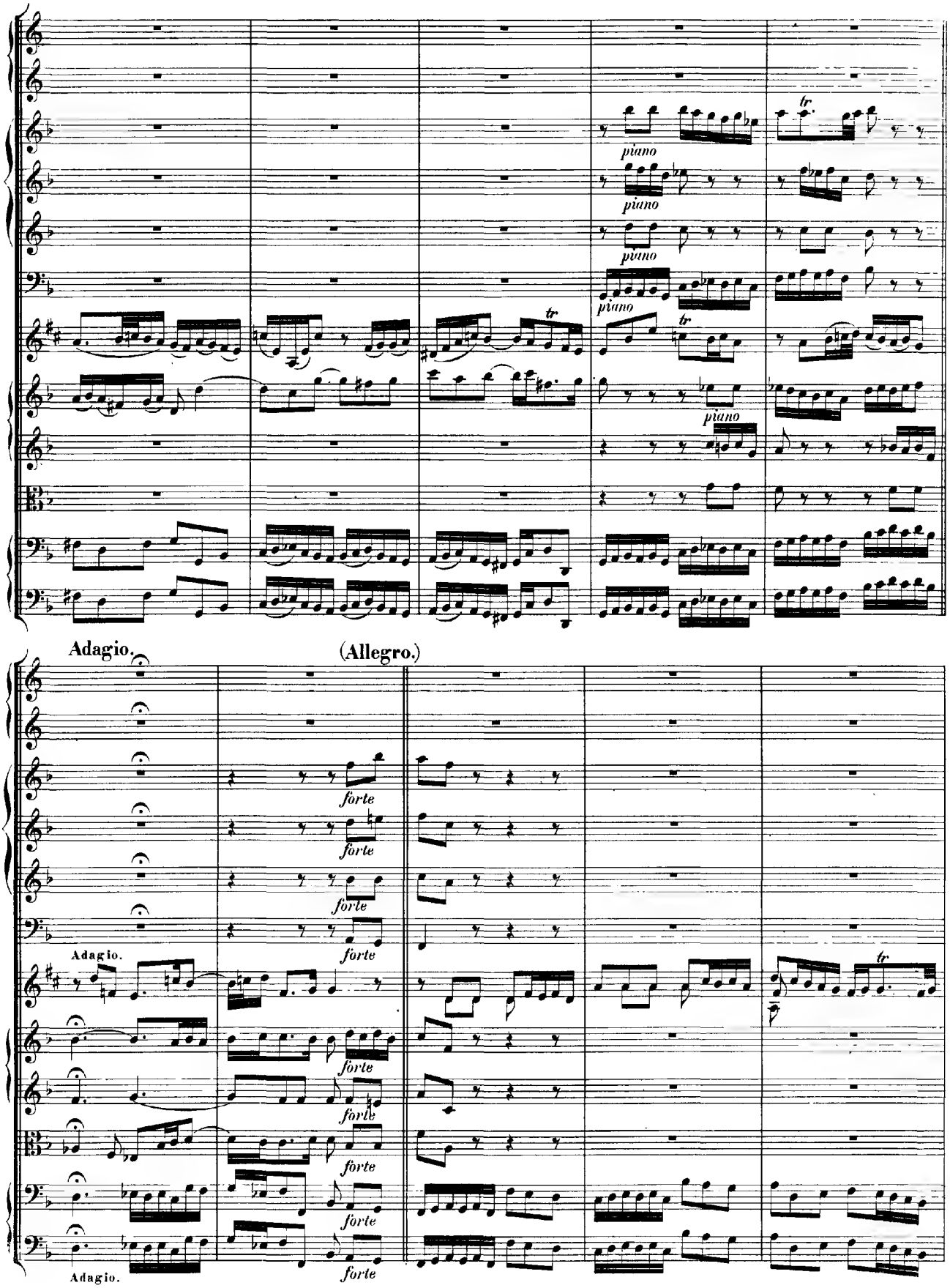
piano
piano
piano
piano
piano
tr
tr
Adagio.
(Allegro.)
forte
forte
forte
forte
forte
forte
forte
forte
Adagio.
Adagio.

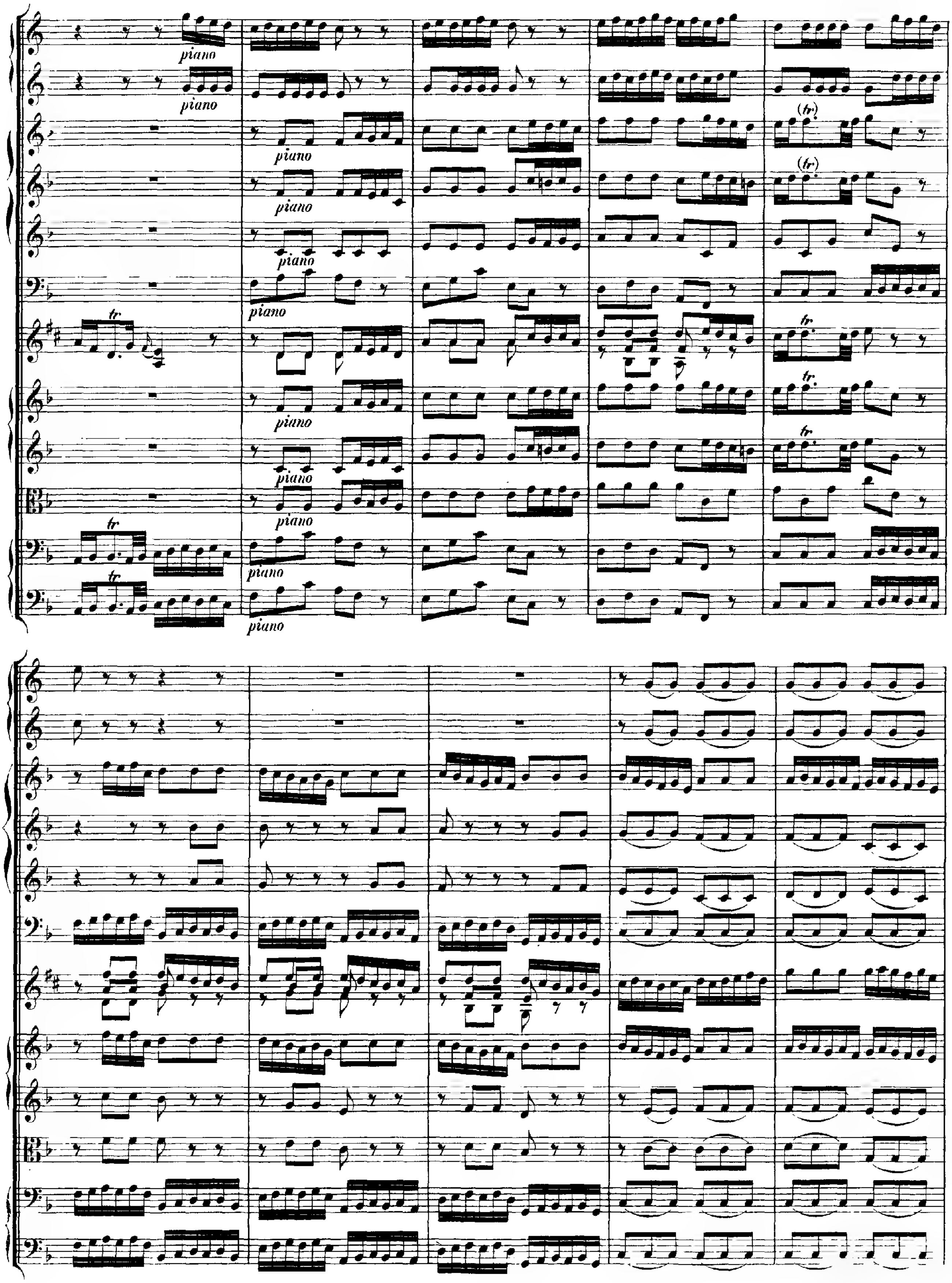
piano
tr
(tr)

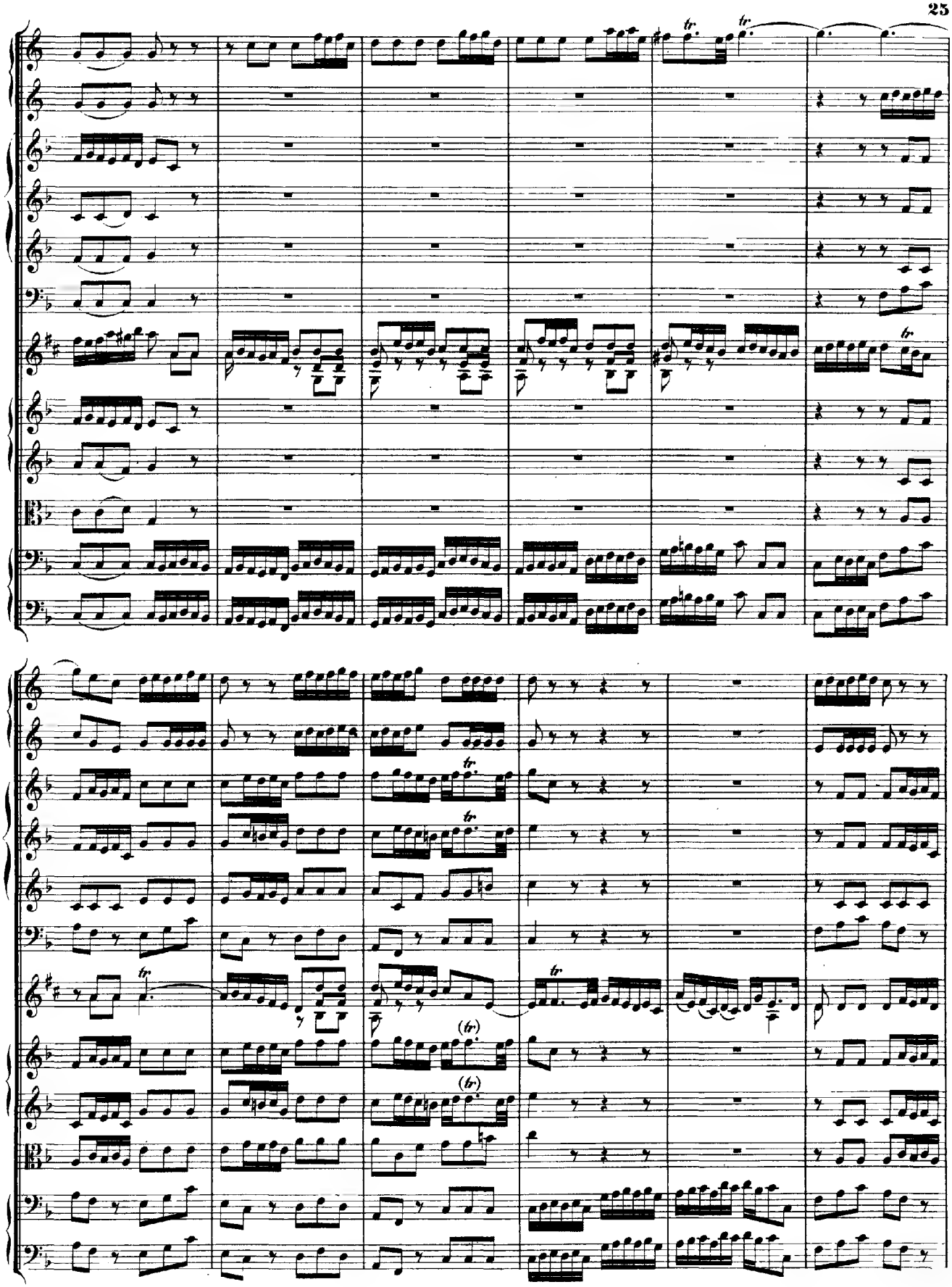

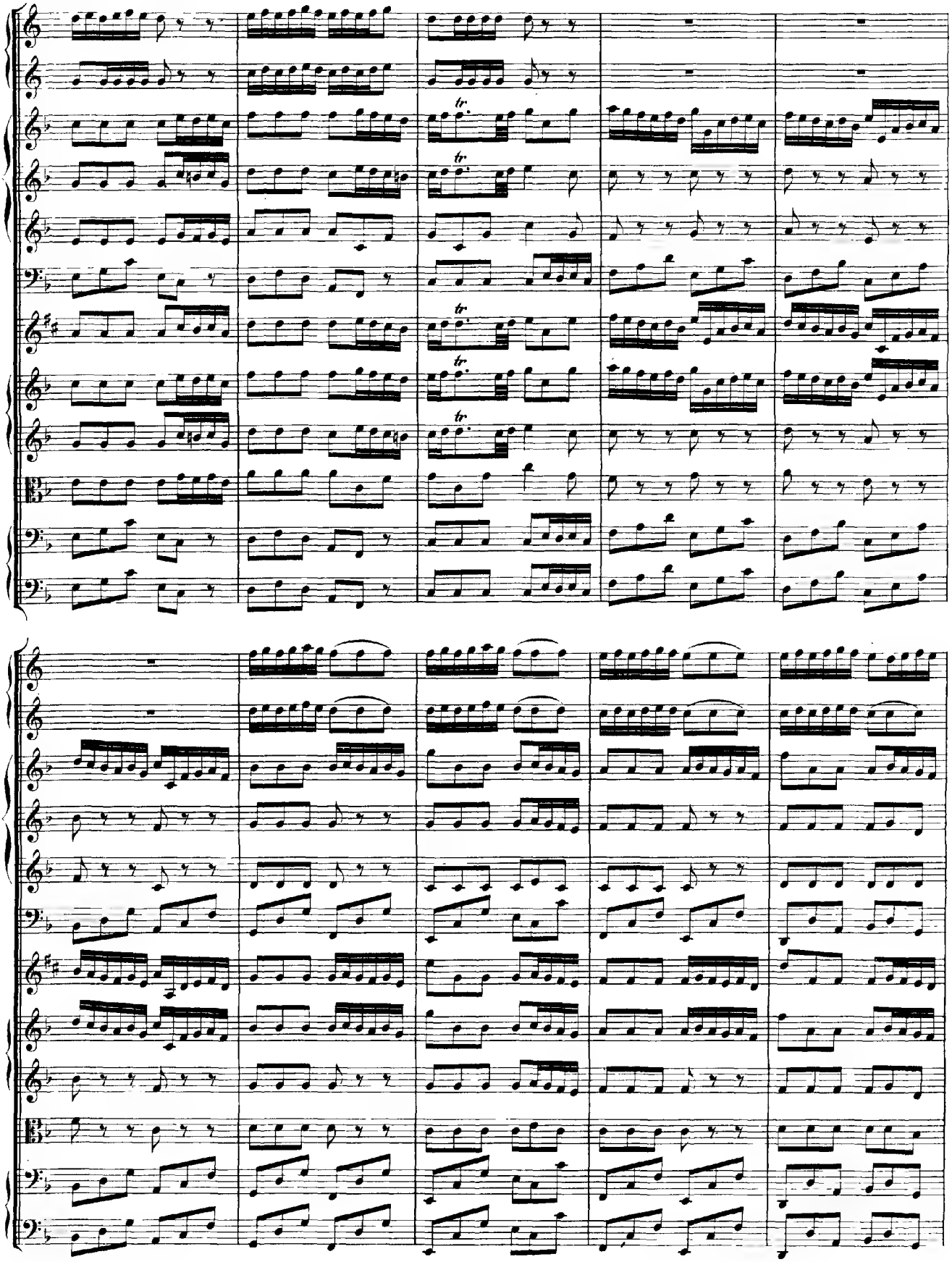

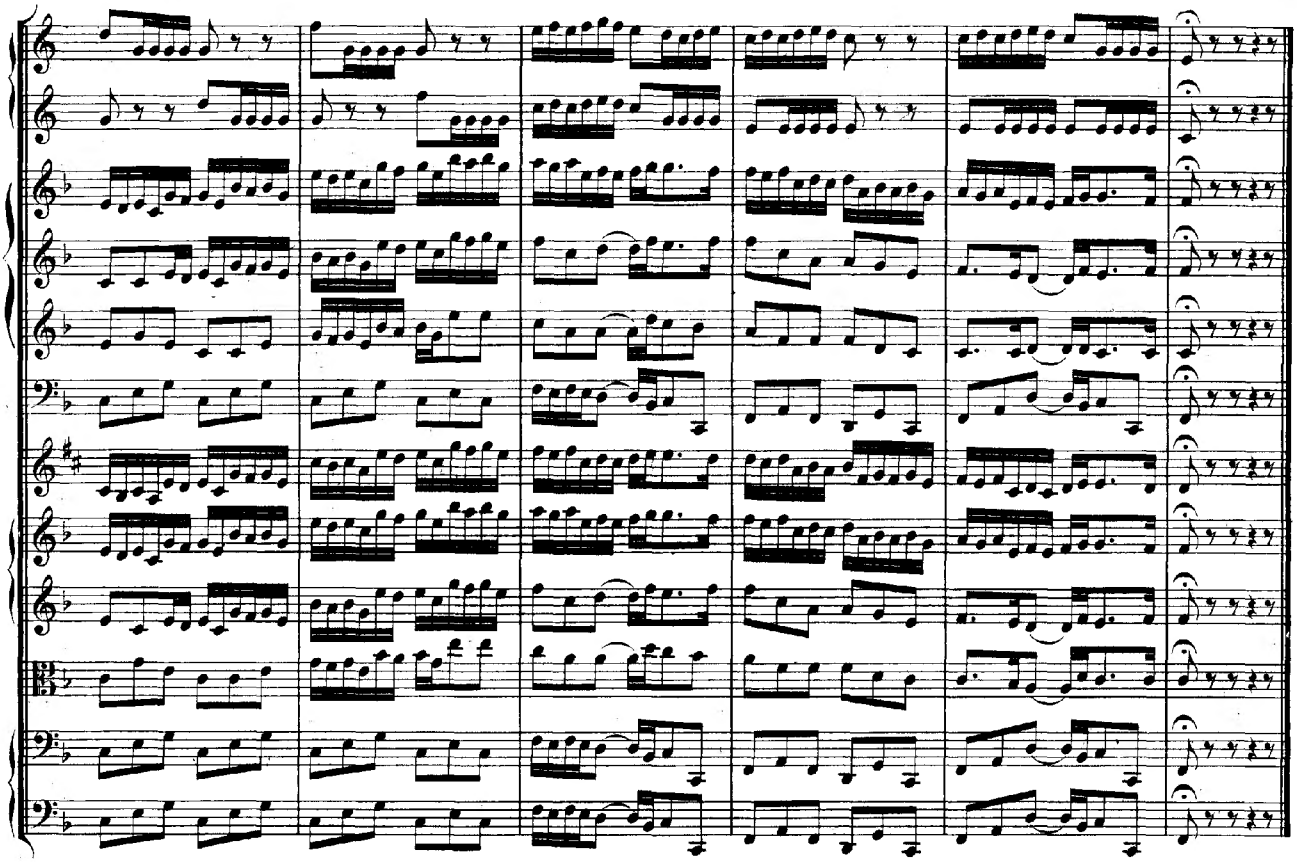

Menuetto.

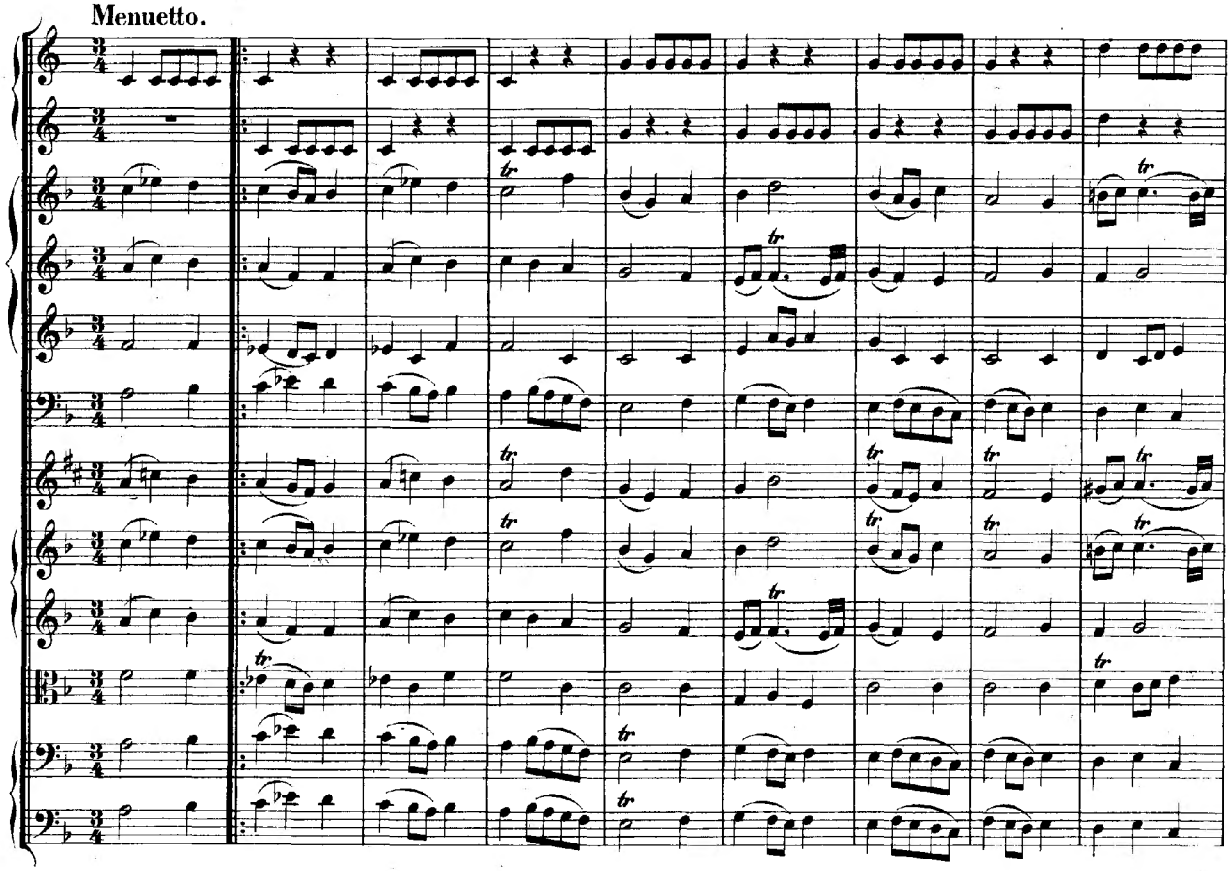

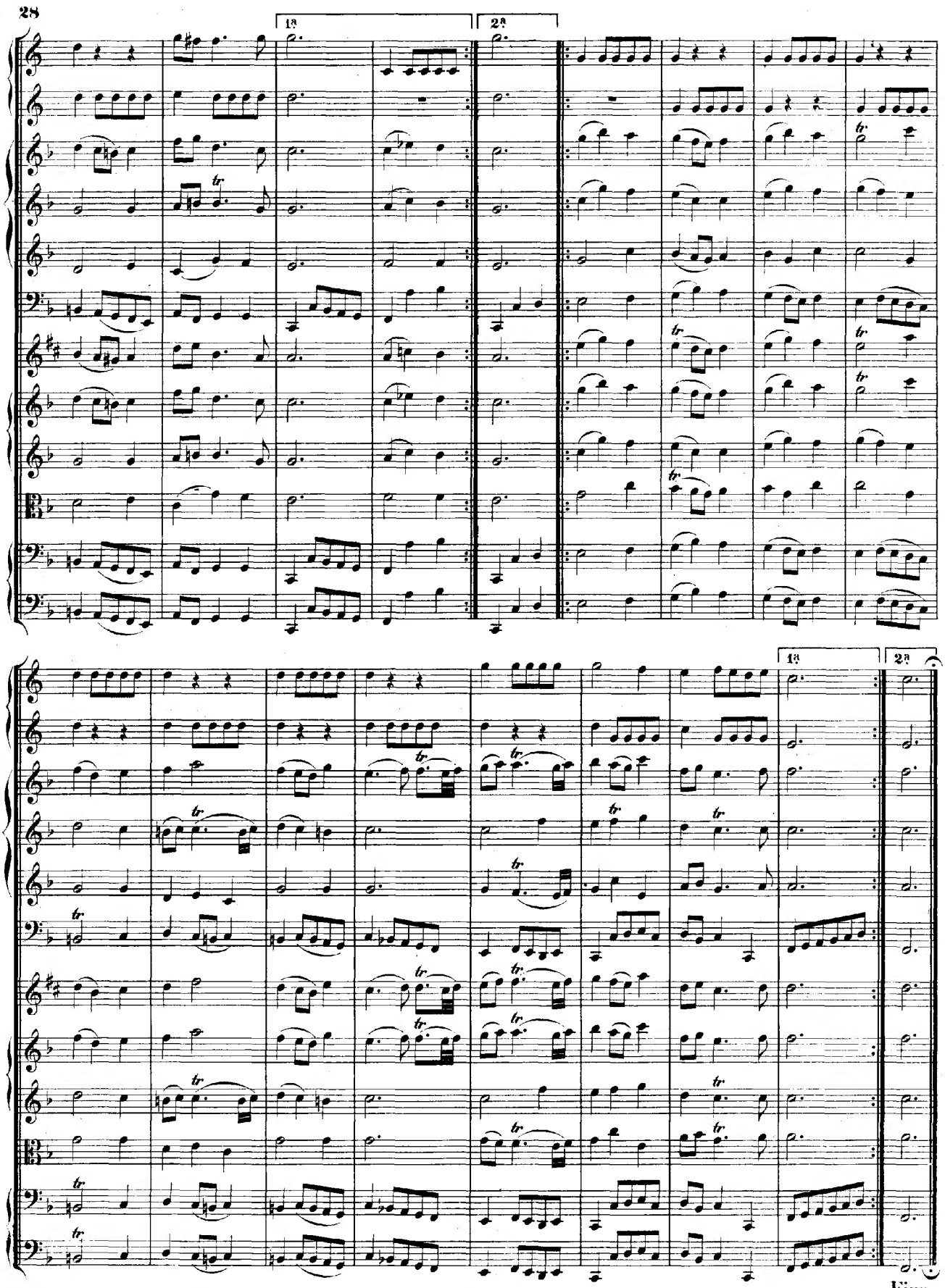
1.
2.
1.
2.
Fine.

Trio a 2 Oboi e Fagotto.

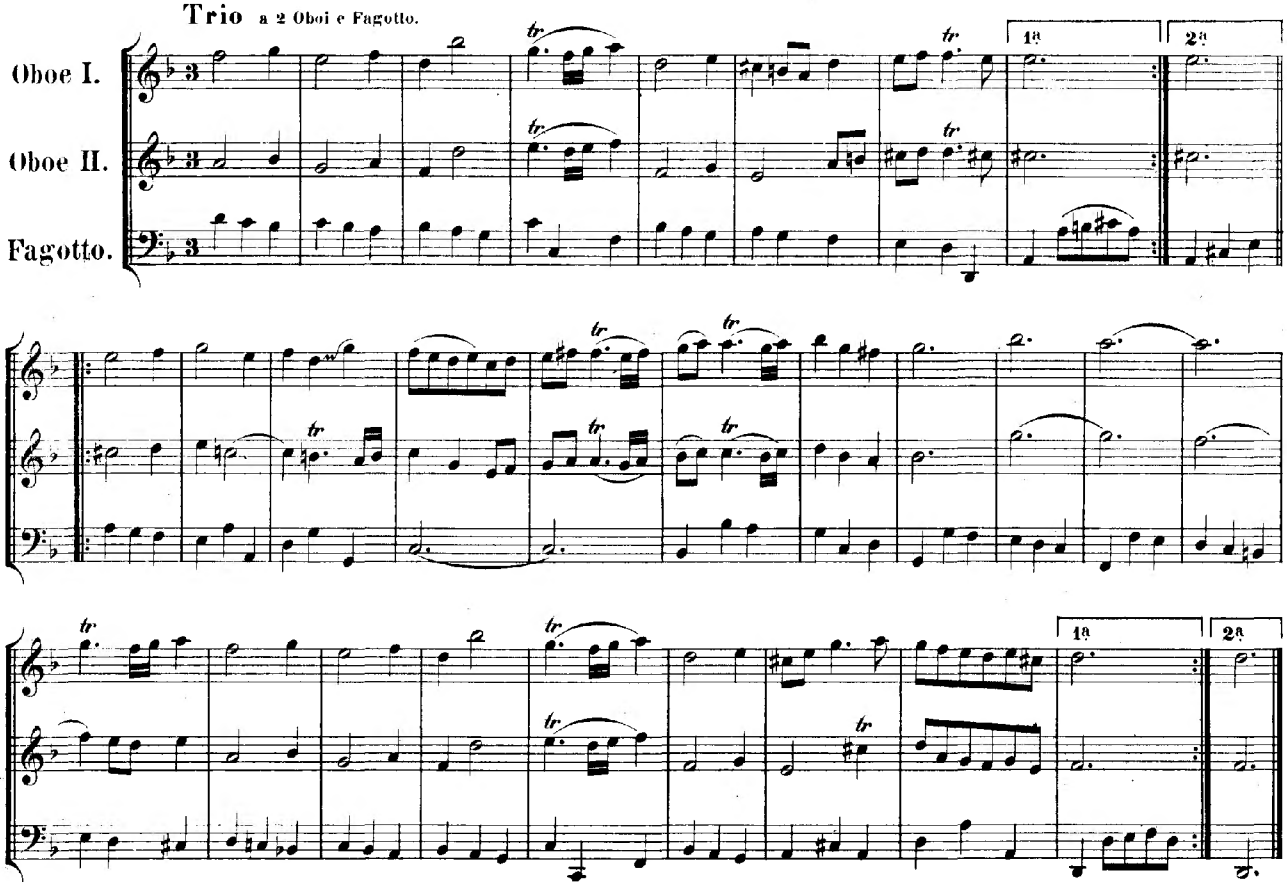

Menuetto da Capo, e poi la Polacca.

Polacca. Tutti i Violini e Viola, ma piano. Violino piccolo si tace.

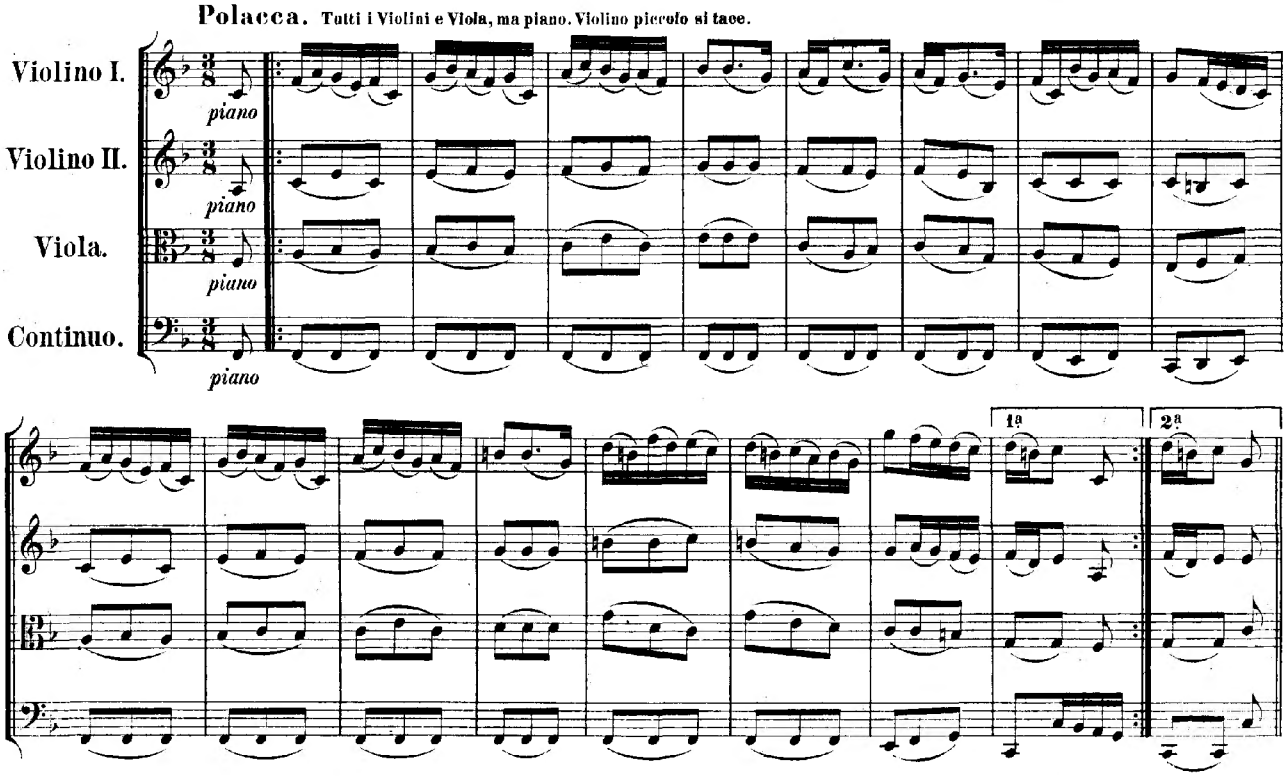

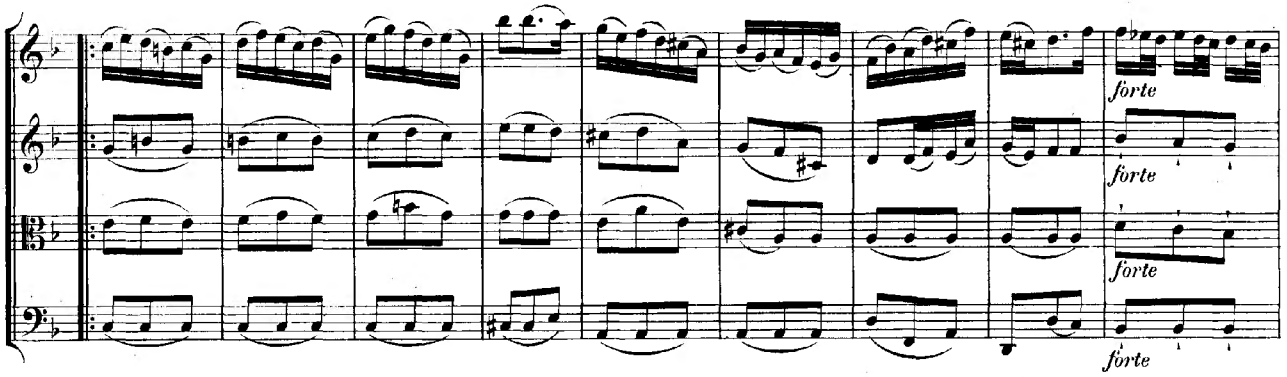

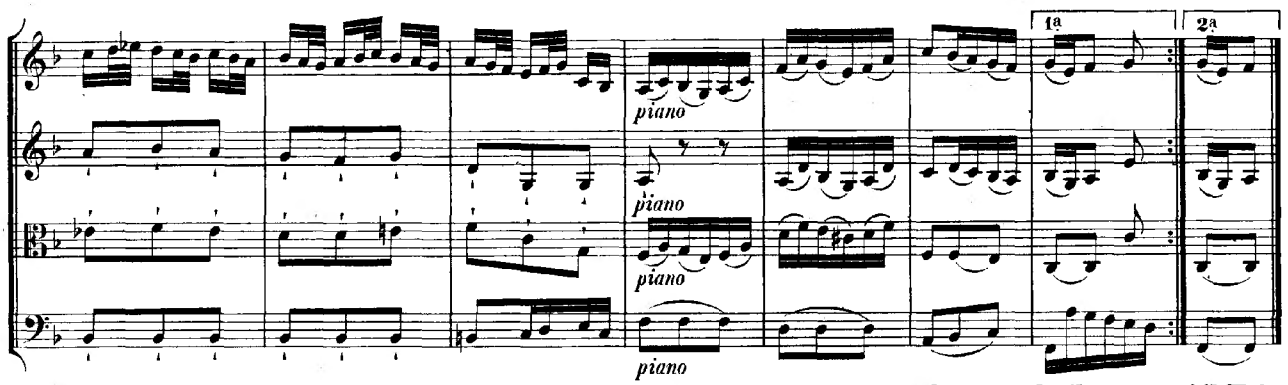

Menuetto da Capo, e poi il Trio.

Trio a 2 Corni e 3 Oboi all'unisono.

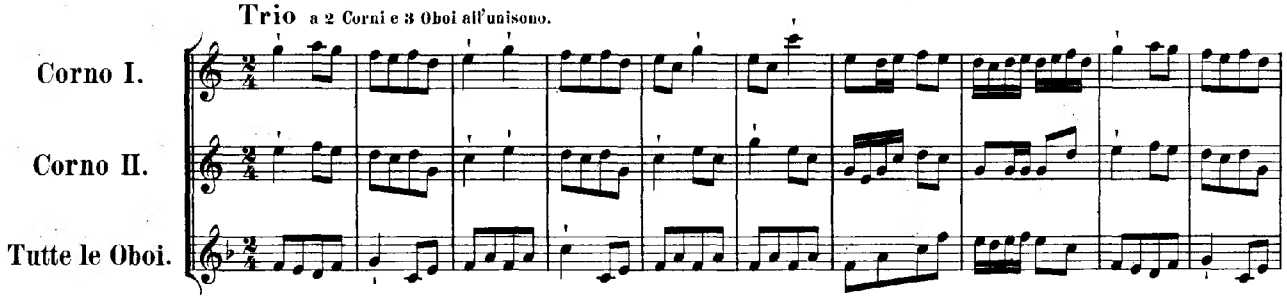

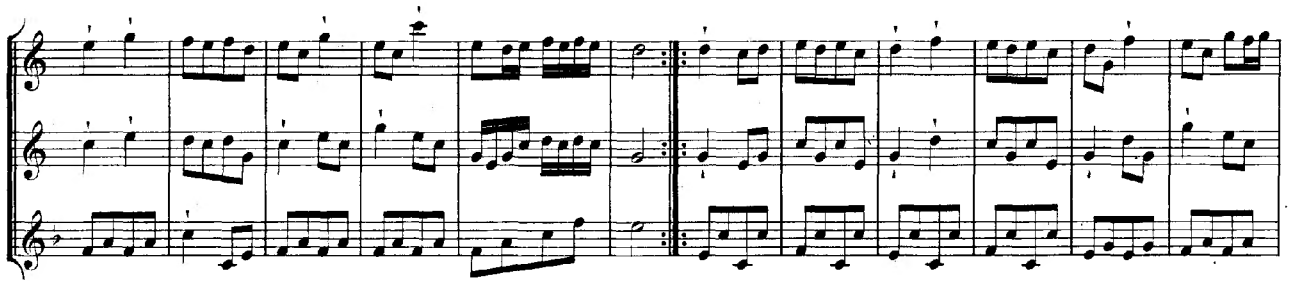

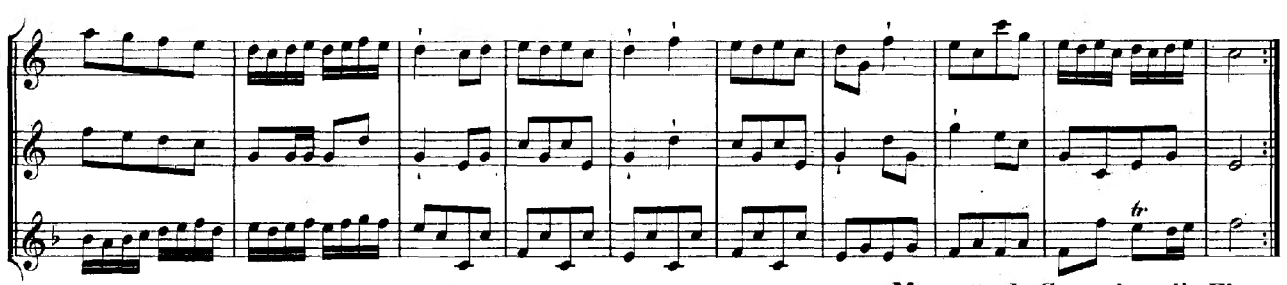

Menuetto da Capo sino alla Fine.